



Elaboration du Plan de Prévention du Bruit dans l'Environnement

RD concernées par la Directive 2002/ 49/ CE selon article L572-9 du Code de l'environnement

Département des Hautes-Pyrénées

Octobre 2016



sce

Aménagement
& environnement

CLIENT

RAISON SOCIALE	Département des Hautes-Pyrénées
COORDONNÉES	Hôtel du Département – Direction des Routes et des Transports 11 rue Manent – 65013 TARBES Cedex 9 Tél. 05.62.56.78.65 - Fax 05.62.56.72.03
INTERLOCUTEUR <i>(nom et coordonnées)</i>	Monsieur Philippe DEBERNARDI Tél. 02.62.56.72.00 Philippe.debernardi@cg65.fr

SCE agence Pays Basque

COORDONNÉES	ZAC du Golf 2 chemin de l'aviation – 64200 BASSUSSARY Tél. 05.59.70.33.61 - Fax 05.59.93.14.17 – E-mail : bayonne@sce.fr
INTERLOCUTEUR <i>(nom et coordonnées)</i>	Monsieur Sébastien VERNIER Tél. 05.59.70.33.61 E-mail : sebastien.vernier@sce.fr

RAPPORT

TITRE	Elaboration du Plan de Prévention du Bruit dans l'Environnement – Routes Départementales concernées par la Directive 2002/ 49/ CE selon l'article L572-9 du Code de l'environnement – Annexe n° 5 – Atlas cartographique
NOMBRE DE PAGES	77
NOMBRE D'ANNEXES	-
OFFRE DE REFERENCE	65886 - Edition 1 – Février 2014
N° COMMANDE	Marché n° 14.00.27 – Notifié le 07/03/14

SIGNATAIRE

REFERENCE	DATE	REVISION DU DOCUMENT	OBJET DE LA REVISION	REDACTEUR	CONTROLE QUALITE
140168	16/06/15	Edition 1	-	GSE	SVE

SOMMAIRE

1. RESEAU ROUTIER DEPARTEMENTAL CONCERNE.....	4
2. CARTE D'ASSEMBLAGE.....	7
3. CARTOGRAPHIE DU DIAGNOSTIC PPBE.....	9

1. Réseau routier départemental concerné

PLAN DE PREVENTION DU BRUIT DANS L'ENVIRONNEMENT RESEAU ROUTIER DEPARTEMENTAL CONCERNE

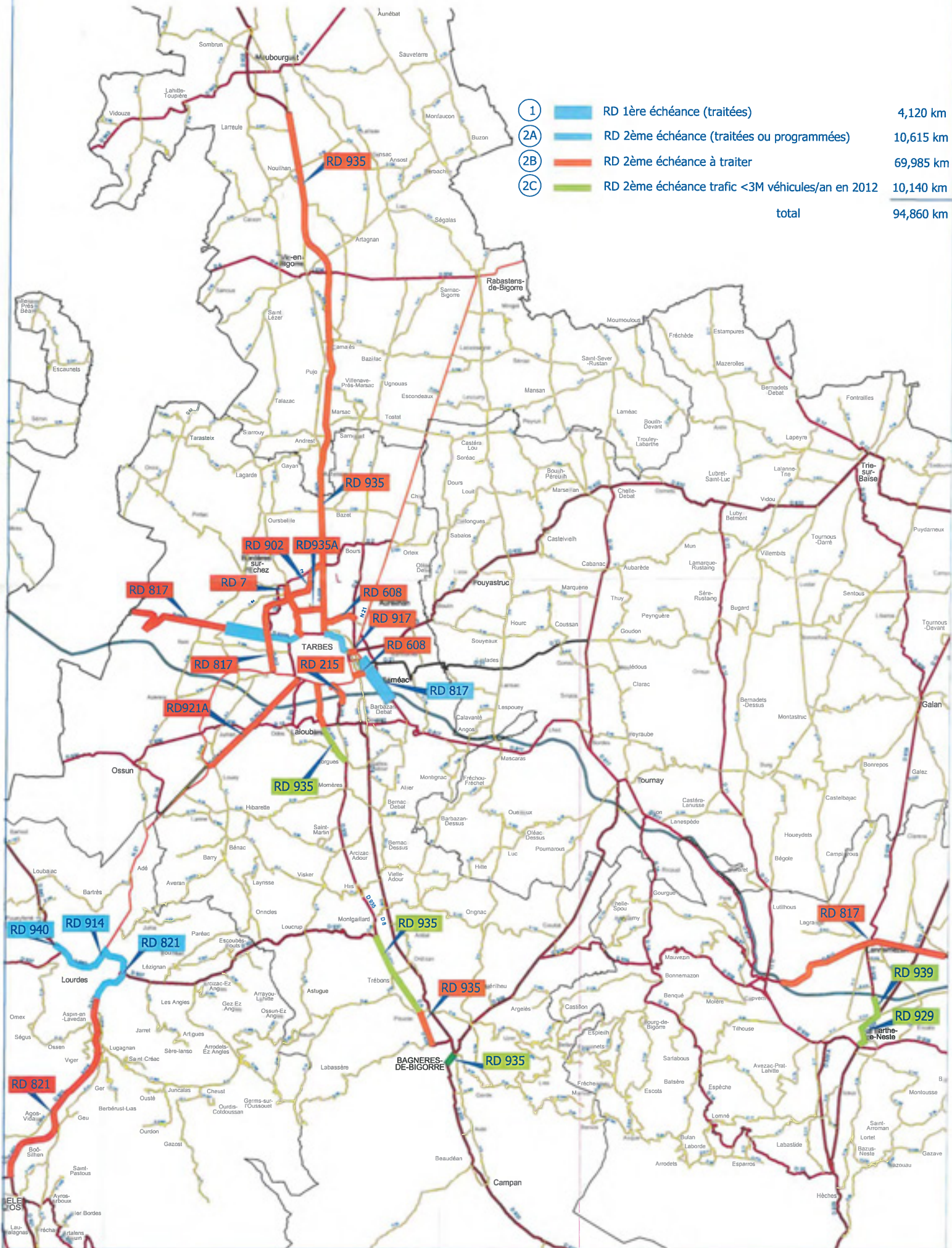

①	RD 1ère échéance (traitées)	4,120 km
②A	RD 2ème échéance (traitées ou programmées)	10,615 km
②B	RD 2ème échéance à traiter	69,985 km
②C	RD 2ème échéance trafic <3M véhicules/an en 2012	10,140 km
	total	94,860 km

2. Carte d'assemblage

Carte d'assemblage

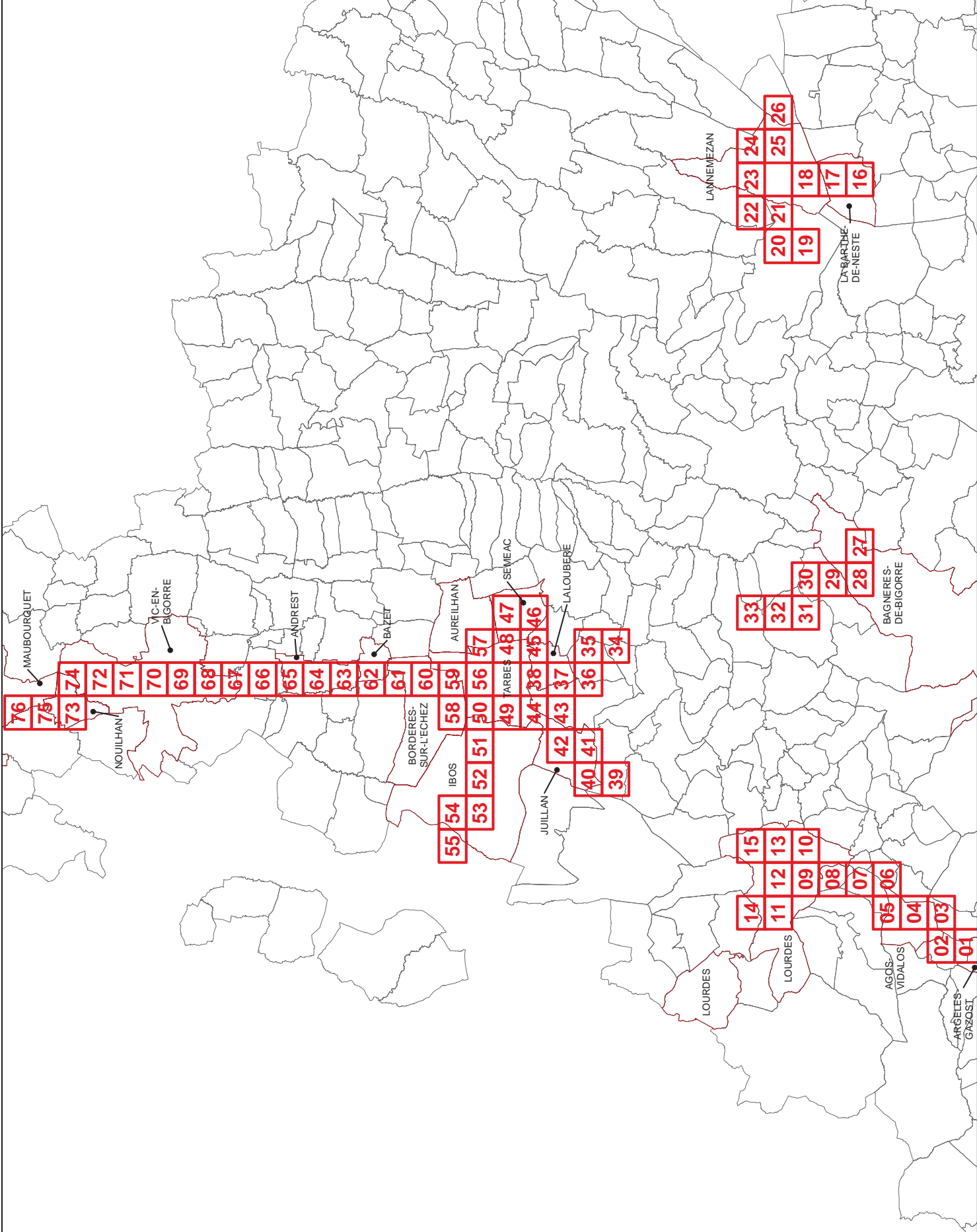

Source : BD Topo, scc 2014













3. Cartographie du diagnostic PPBE



Diagnostic PPBE

Planche 01/76

Données d'entrée

-  Route départementale
-  Lden > 68 dB (A)
-  Point routier (PR)
-  Comptage permanent SIREDO
-  Revêtement BBTM
-  Protection à la source
-  Mesure de bruit ORFEA
-  Habitat
-  Santé
-  Enseignement
-  Hôtel
-  Autre (équipements, ...)
-  Limite communale
-  Industrie, tertiaire, commerce et agriculture

Diagnostic PPBE

-  Mesure de bruit SCE
-  Bâti non antérieur ou à vérifier
-  Zone à enjeux PNB potentiel

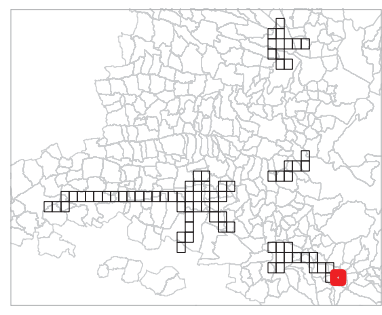

Sources : BD Ortho, BD Topo et BDR du CG 65
 sce 2014
 0 50 100 m

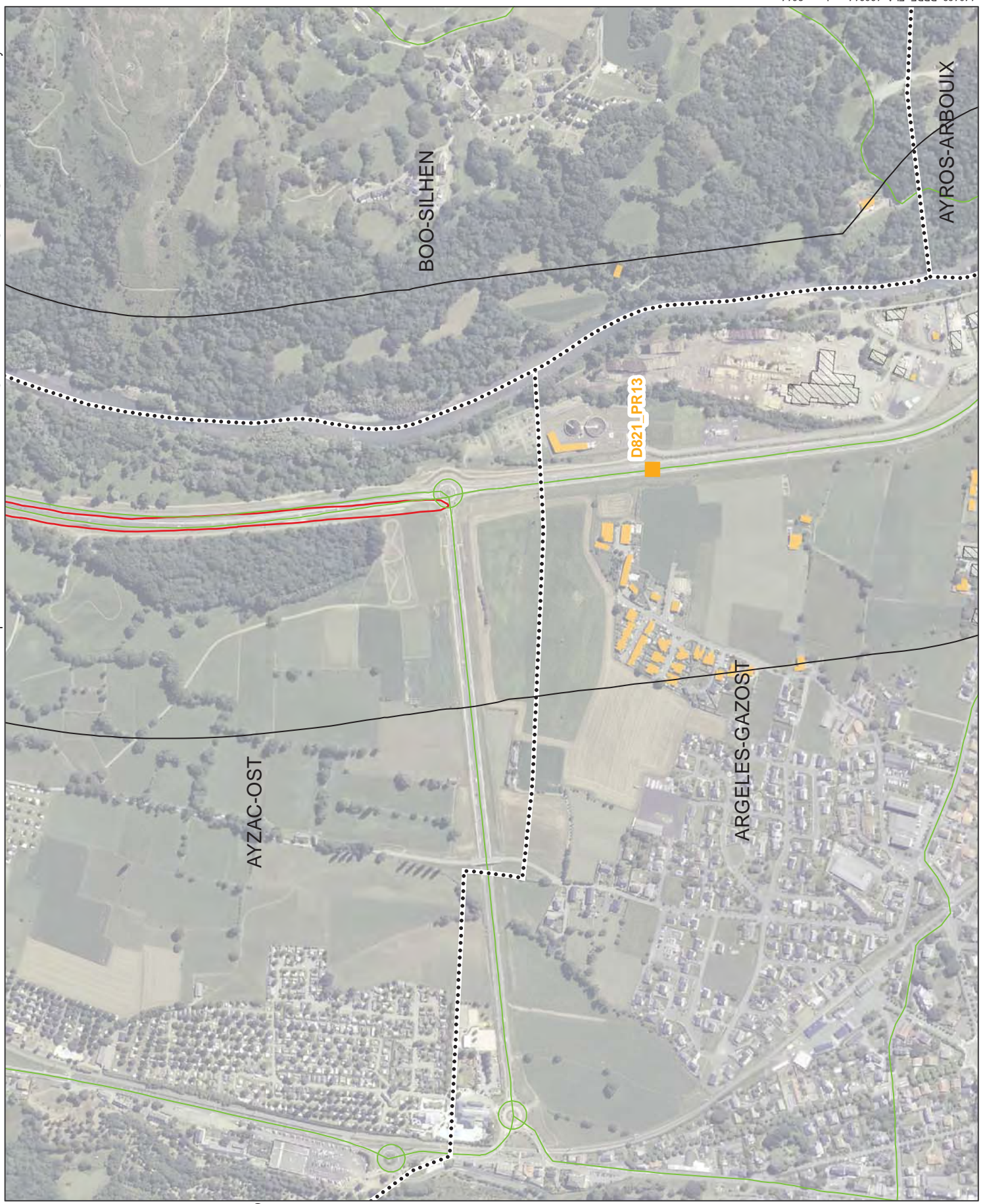

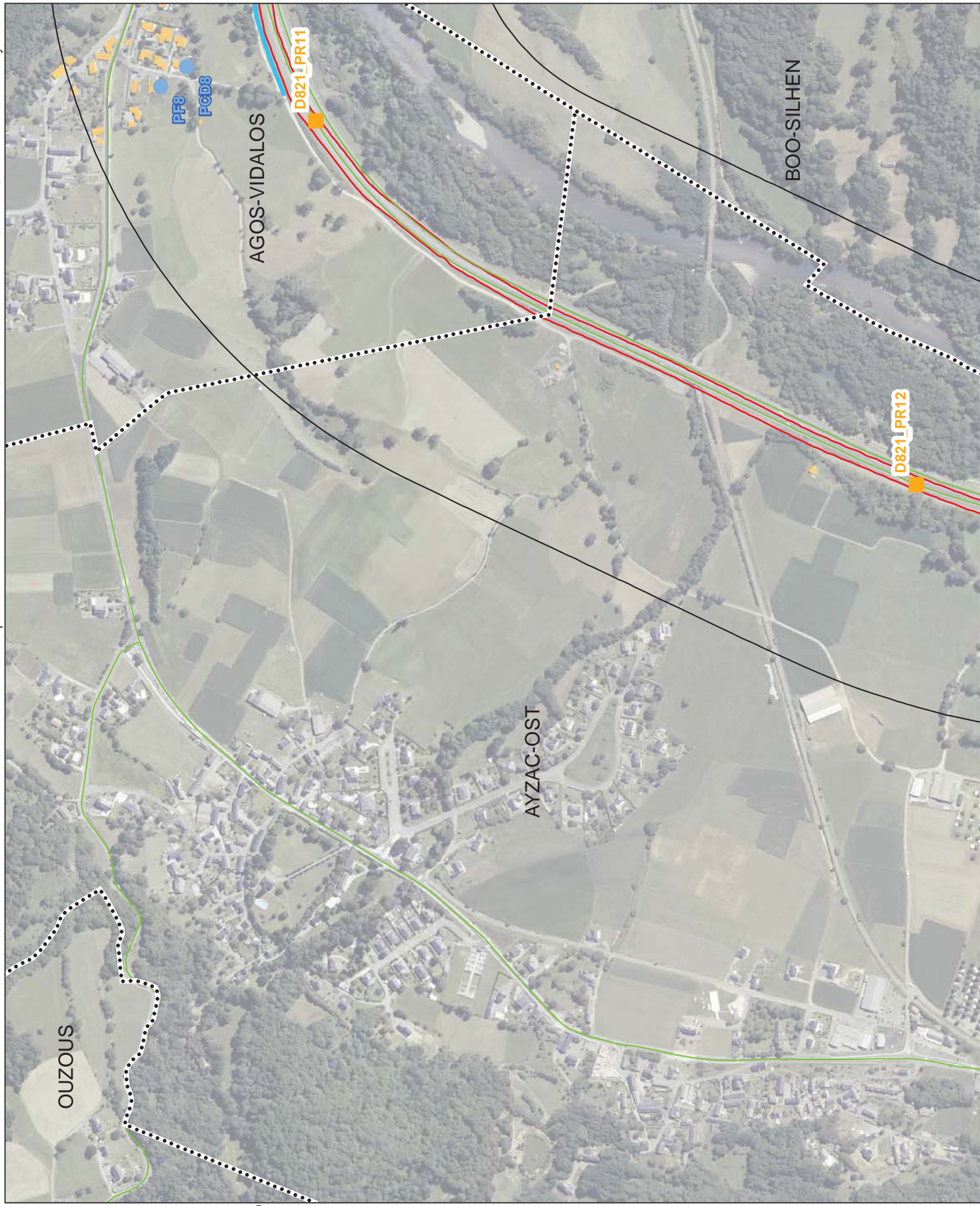

Diagnostic PPBE

Planche 02/ 76

Données d'entrée

- Route départementale
- Lden > 68 dB (A)
- Point routier (PR)
- + Comptage permanent SIREDO
- Revêtement BBTM
- Protection à la source
- Mesure de bruit ORFEA
- Habitat
- Santé
- Enseignement
- Hôtel
- Autre (équipements, ...)
- ⋯ Limite communale
- ▣ Industrie, tertiaire, commerce et agriculture

Diagnostic PPBE

- Mesure de bruit SCE
- Bâti non antérieur ou à vérifier
- Zone à enjeux PNB potentiel

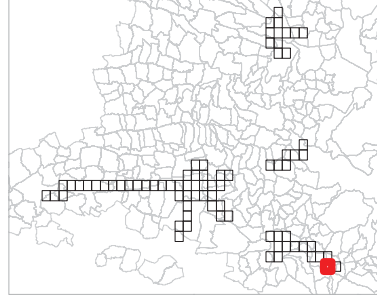

Sources : BD Ortho, BD Topo et BDR du CG 65 see 2014

















N



Diagnostic PPBE

Planche 03/76

Données d'entrée

-  Route départementale
-  Lden > 68 dB (A)
-  Point routier (PR)
-  Comptage permanent SIREDO
-  Revêtement BBTM
-  Protection à la source
-  Mesure de bruit ORFEA
-  Habitat
-  Santé
-  Enseignement
-  Hôtel
-  Autre (équipements, ...)
-  Limite communale
-  Industrie, tertiaire, commerce et agriculture

Diagnostic PPBE

-  Mesure de bruit SCE
-  Bâti non antérieur ou à vérifier
-  Zone à enjeux PNB potentiel

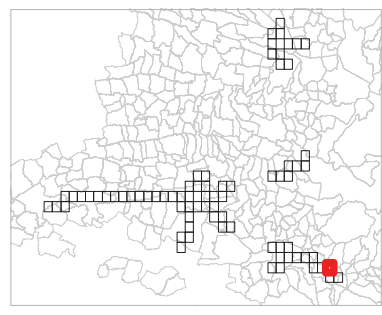















Sources : BD Ortho, BD Topo et BDR du CG 65
 sce 2014
 0 50 100 m





Diagnostic PPBE

Planche 04/ 76

Données d'entrée

-  Route départementale
-  Lden > 68 dB (A)
-  Point routier (PR)
-  Comptage permanent SIREDO
-  Revêtement BBTM
-  Protection à la source
-  Mesure de bruit ORFEA
-  Habitat
-  Santé
-  Enseignement
-  Hôtel
-  Autre (équipements, ...)
-  Limite communale
-  Industrie, tertiaire, commerce et agriculture

Diagnostic PPBE

-  Mesure de bruit SCE
-  Bâti non antérieur ou à vérifier
-  Zone à enjeux PNB potentiel

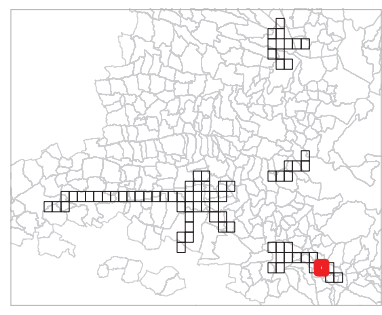

Sources : BD Ortho, BD Topo et BDR du CG 65 sce 2014



2

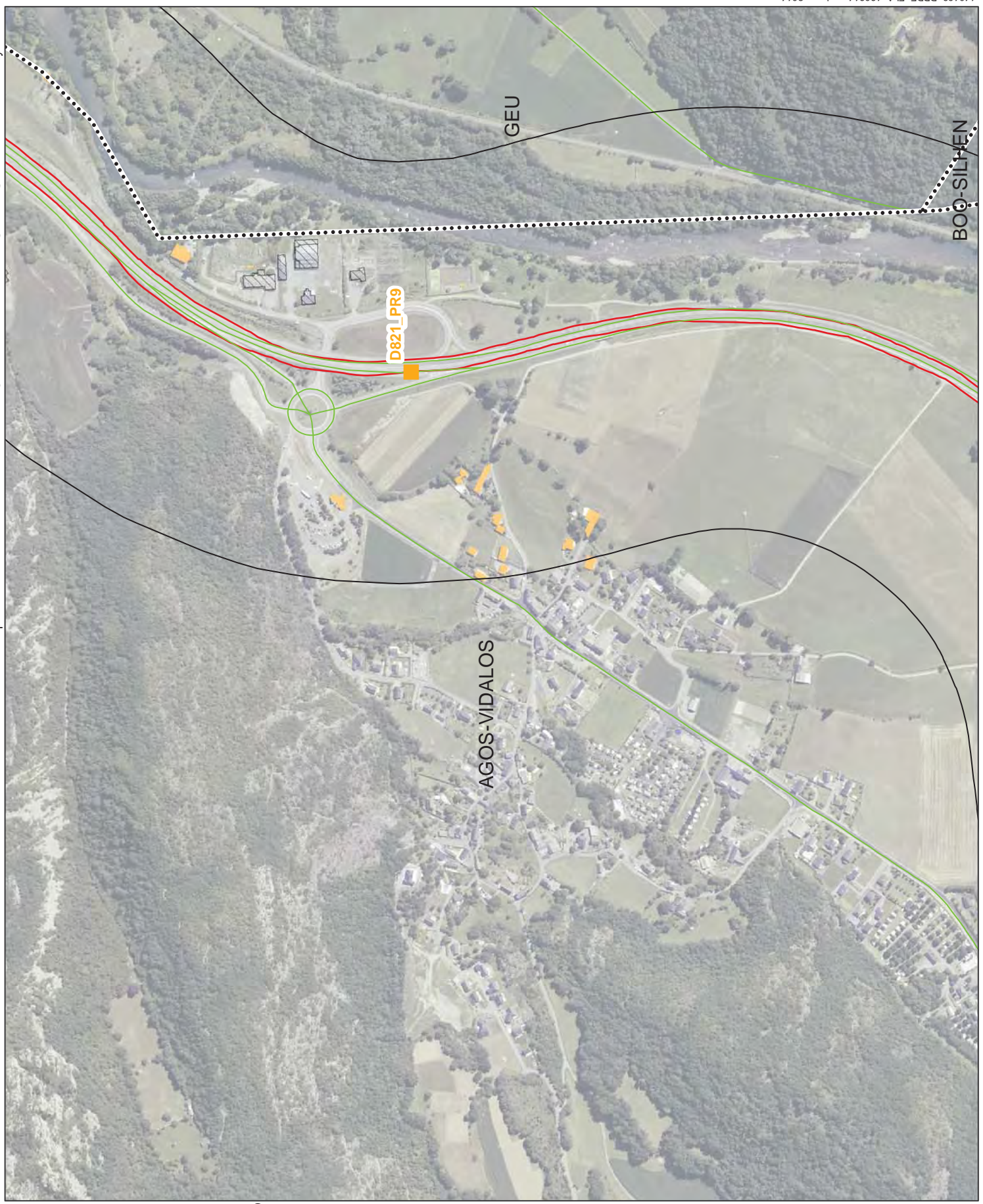

Diagnostic PPBE

Planche 05/76

Données d'entrée

- Route départementale
- Lden > 68 dB (A)
- Point routier (PR)
- + Comptage permanent SIREDO
- Revêtement BBTM
- Protection à la source
- Mesure de bruit ORFEA
- Habitat
- Santé
- Enseignement
- Hôtel
- Autre (équipements, ...)
- ⋯ Limite communale
- ▭ Industrie, tertiaire, commerce et agriculture

Diagnostic PPBE

- Mesure de bruit SCE
- Bâti non antérieur ou à vérifier
- Zone à enjeux PNB potentiel

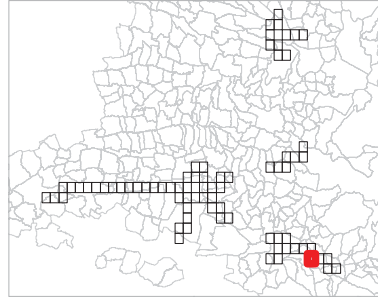

Sources : BD Ortho, BD Topo et BDR du CG 65
 sce 2014

















N





Diagnostic PPBE

Planche 06/76

Données d'entrée

-  Route départementale
-  Lden > 68 dB (A)
-  Point routier (PR)
-  Comptage permanent SIREDO
-  Revêtement BBTM
-  Protection à la source
-  Mesure de bruit ORFEA
-  Habitat
-  Santé
-  Enseignement
-  Hôtel
-  Autre (équipements, ...)
-  Limite communale
-  Industrie, tertiaire, commerce et agriculture

Diagnostic PPBE

-  Mesure de bruit SCE
-  Bâti non antérieur ou à vérifier
-  Zone à enjeux PNB potentiel

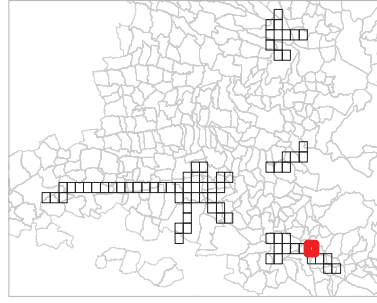

Sources : BD Ortho, BD Topo et BDR du CG 65
sce 2014



N

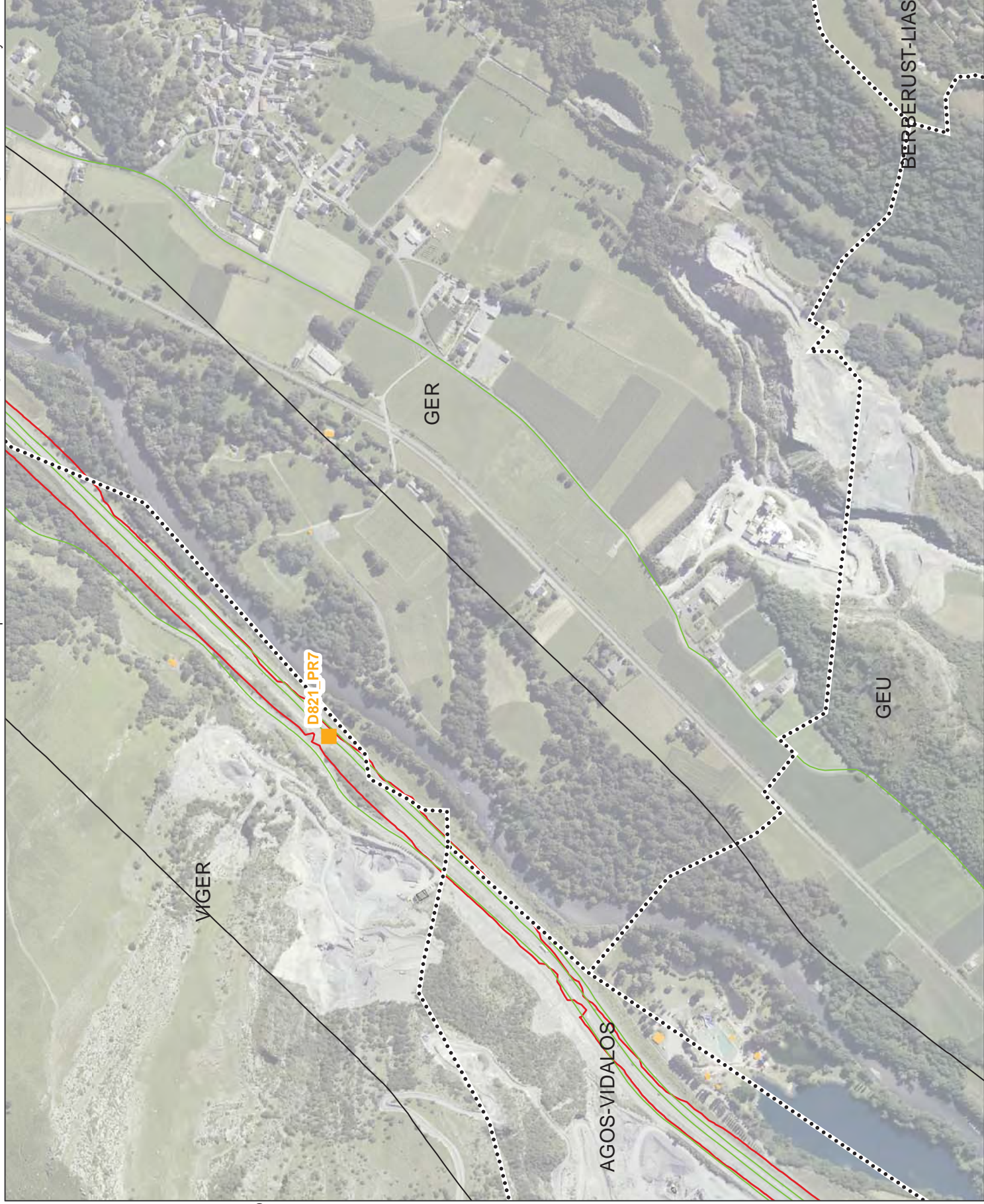

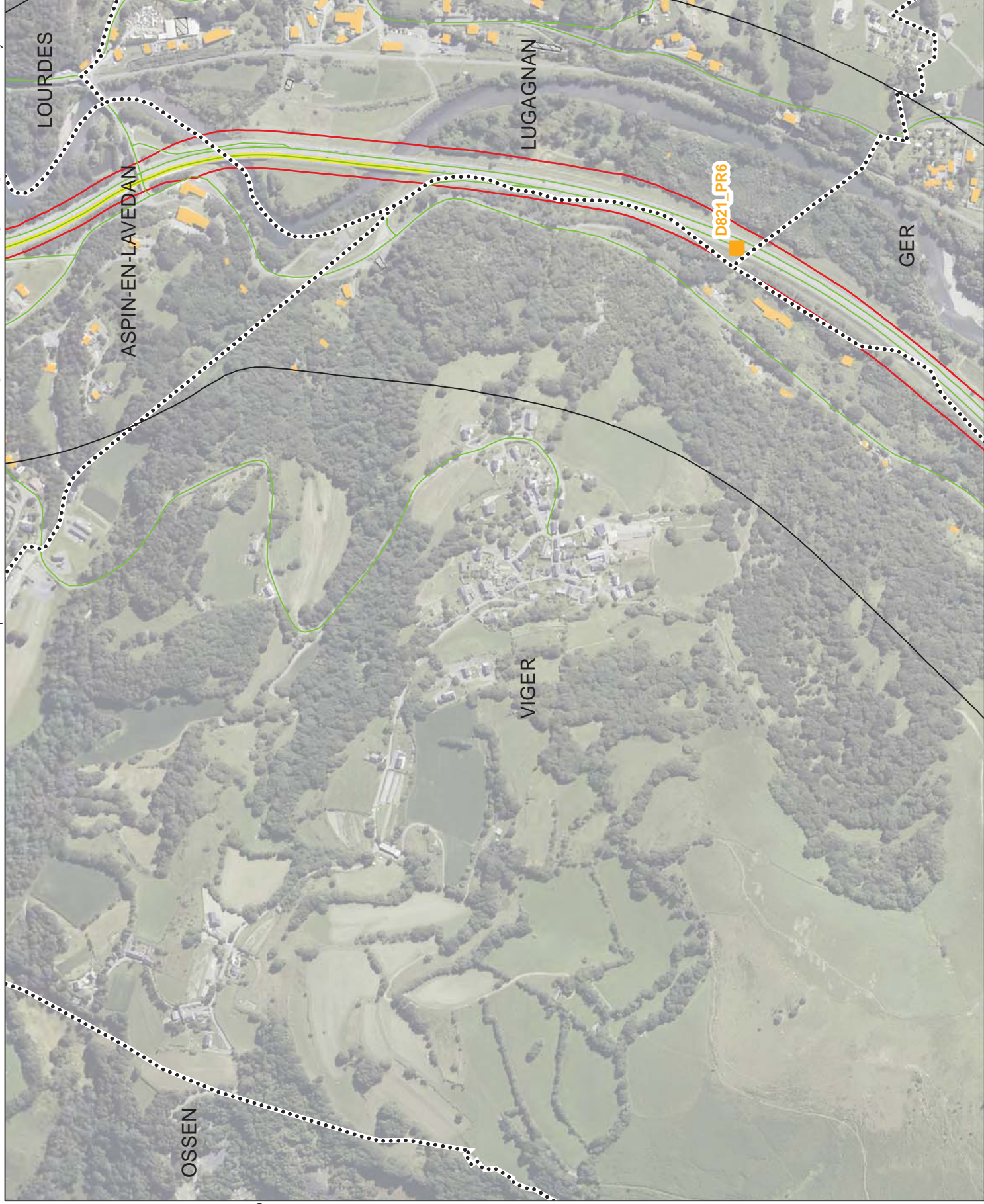

Diagnostic PPBE

Planche 07/ 76

Données d'entrée

- Route départementale
- Lden > 68 dB (A)
- Point routier (PR)
- + Comptage permanent SIREDO
- Revêtement BBTM
- Protection à la source
- Mesure de bruit ORFEA
- Habitat
- Santé
- Enseignement
- Hôtel
- Autre (équipements, ...)
- ⋯ Limite communale
- ▣ Industrie, tertiaire, commerce et agriculture

Diagnostic PPBE

- Mesure de bruit SCE
- Bâti non antérieur ou à vérifier
- Zone à enjeux PNB potentiel

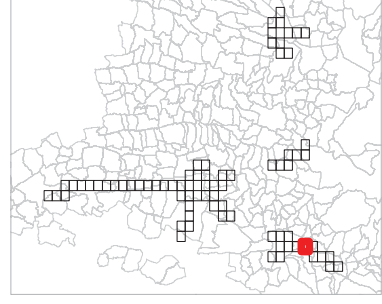

Sources : BD Ortho, BD Topo et BDR du CG 65 sce 2014

0 50 100 m

N



Diagnostic PPBE

Planche 08/76

Données d'entrée

-  Route départementale
-  Lden > 68 dB (A)
-  Point routier (PR)
-  Comptage permanent SIREDO
-  Revêtement BBTM
-  Protection à la source
-  Mesure de bruit ORFEA
-  Habitat
-  Santé
-  Enseignement
-  Hôtel
-  Autre (équipements, ...)
-  Limite communale
-  Industrie, tertiaire, commerce et agriculture

Diagnostic PPBE

-  Mesure de bruit SCE
-  Bâti non antérieur ou à vérifier
-  Zone à enjeux PNB potentiel

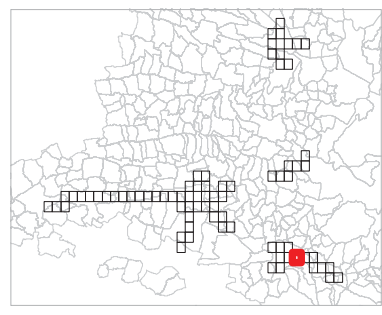

Sources : BD Ortho, BD Topo et BDR du CG 65 sce 2014

0 50 100 m



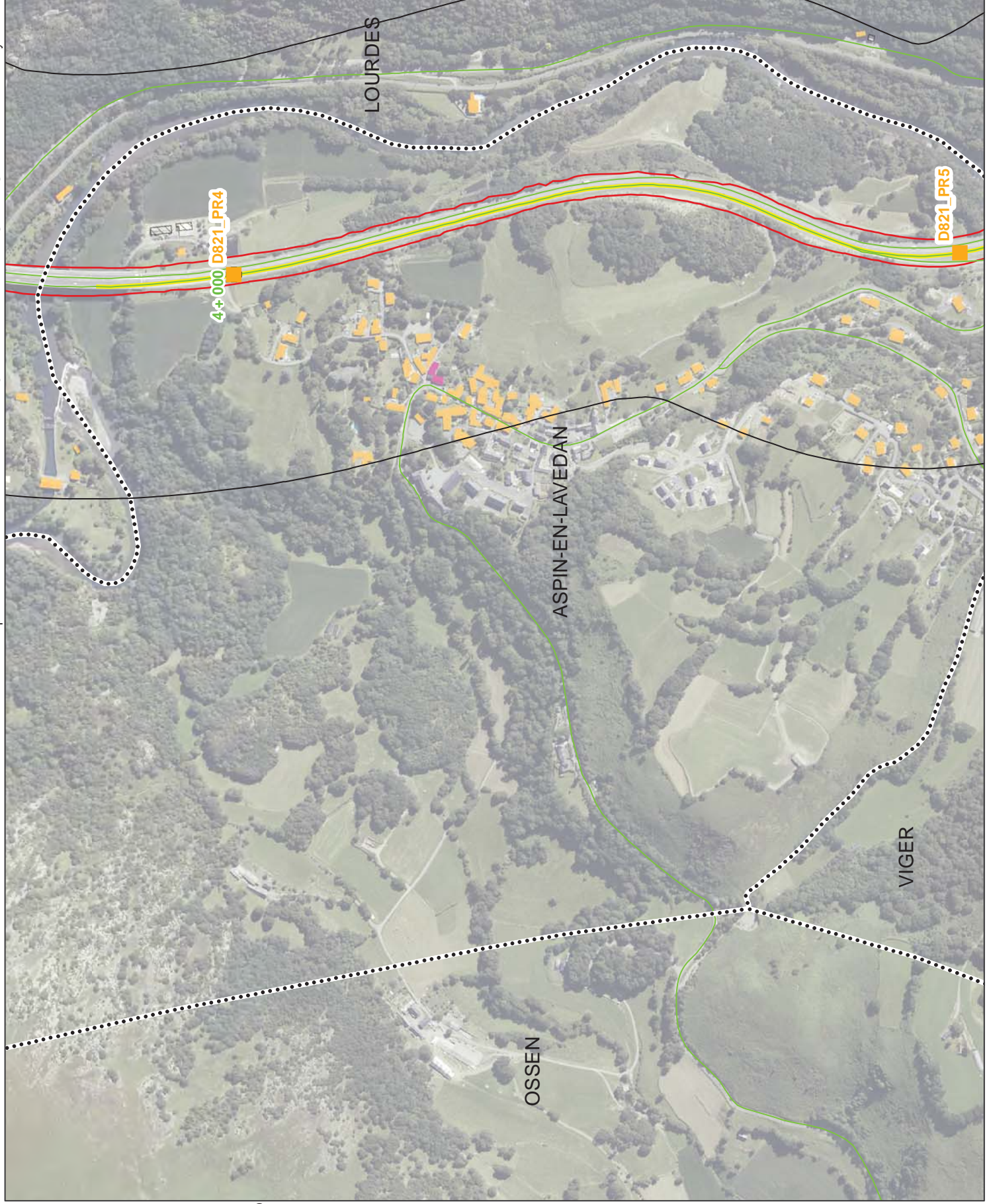











N





Diagnostic PPBE

Planche 09/ 76

Données d'entrée

-  Route départementale
-  Lden > 68 dB (A)
-  Point routier (PR)
-  Comptage permanent SIREDO
-  Revêtement BBTM
-  Protection à la source
-  Mesure de bruit ORFEA
-  Habitat
-  Santé
-  Enseignement
-  Hôtel
-  Autre (équipements, ...)
-  Limite communale
-  Industrie, tertiaire, commerce et agriculture

Diagnostic PPBE

-  Mesure de bruit SCE
-  Bâti non antérieur ou à vérifier
-  Zone à enjeux PNB potentiel

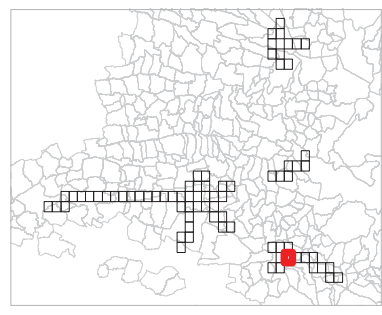

Sources : BD Ortho, BD Topo et BDR du CG 65
 sce 2014
 0 50 100 m

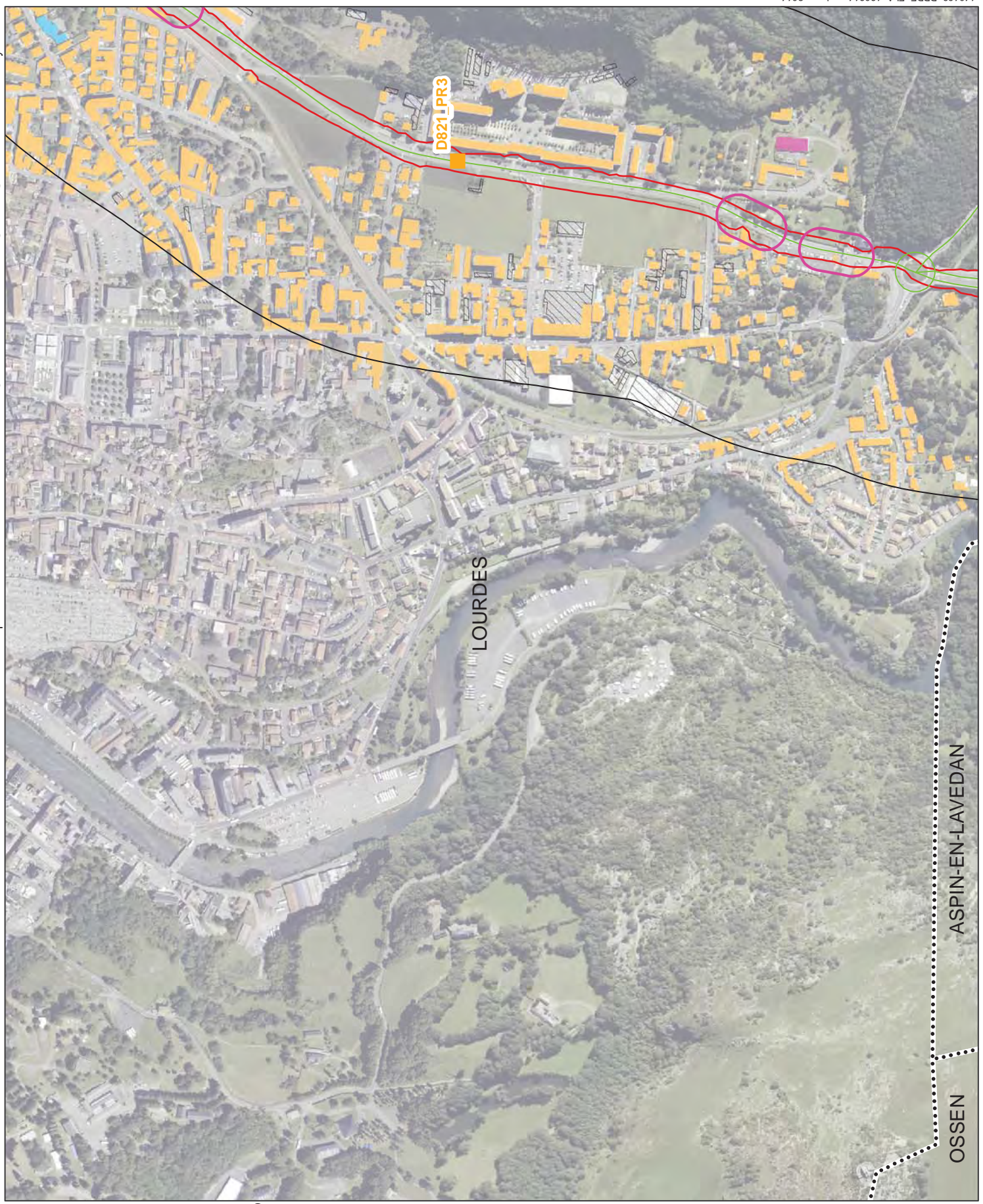















OSSE
 ASPIN-EN-LAVEDAN



Diagnostic PPBE

Planche 10/ 76

Données d'entrée

-  Route départementale
-  Lden > 68 dB (A)
-  Point routier (PR)
-  Comptage permanent SIREDO
-  Revêtement BBTM
-  Protection à la source
-  Mesure de bruit ORFEA
-  Habitat
-  Santé
-  Enseignement
-  Hôtel
-  Autre (équipements, ...)
-  Limite communale
-  Industrie, tertiaire, commerce et agriculture

Diagnostic PPBE

-  Mesure de bruit SCE
-  Bâti non antérieur ou à vérifier
-  Zone à enjeux PNB potentiel

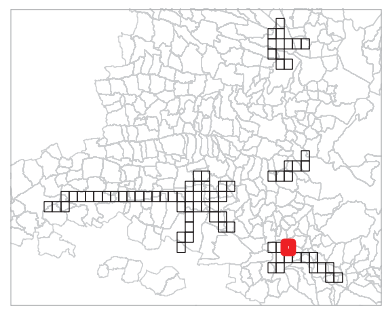



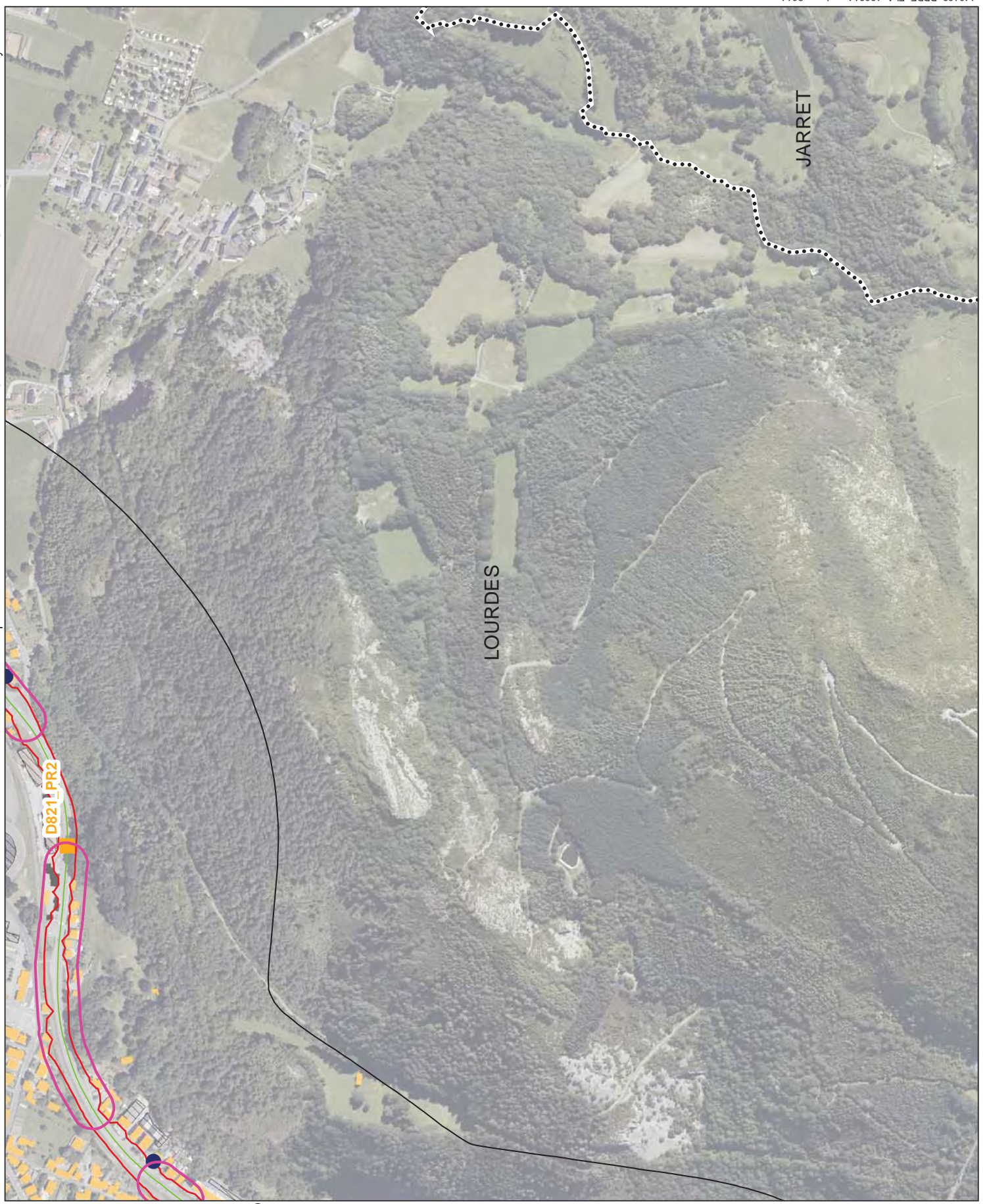





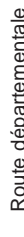

Sources : BD Ortho, BD Topo et BDR du CG 65
 sce 2014
 0 50 100 m
 N

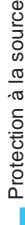
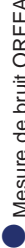

Diagnostic PPBE

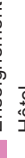
Planche 11 / 76

Données d'entrée

-  Route départementale
-  Lden > 68 dB (A)
-  Point routier (PR)
-  Comptage permanent SIREDO
-  Revêtement BBTM
-  Protection à la source
-  Mesure de bruit ORFEA
-  Habitat
-  Santé
-  Enseignement
-  Hôtel
-  Autre (équipements, ...)
-  Limite communale
-  Industrie, tertiaire, commerce et agriculture

Diagnostic PPBE

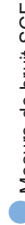
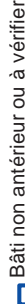
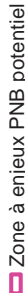
-  Mesure de bruit SCE
-  Bâti non antérieur ou à vérifier
-  Zone à enjeux PNB potentiel

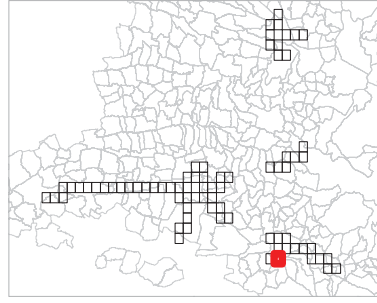

Sources : BD Ortho, BD Topo et BDR du CG 65
 ssc 2014

















N





Diagnostic PPBE

Planche 12/ 76

Données d'entrée

-  Route départementale
-  Lden > 68 dB (A)
-  Point routier (PR)
-  Comptage permanent SIREDO
-  Revêtement BBTM
-  Protection à la source
-  Mesure de bruit ORFEA
-  Habitat
-  Santé
-  Enseignement
-  Hôtel
-  Autre (équipements, ...)
-  Limite communale
-  Industrie, tertiaire, commerce et agriculture

Diagnostic PPBE

-  Mesure de bruit SCE
-  Bâti non antérieur ou à vérifier
-  Zone à enjeux PNB potentiel

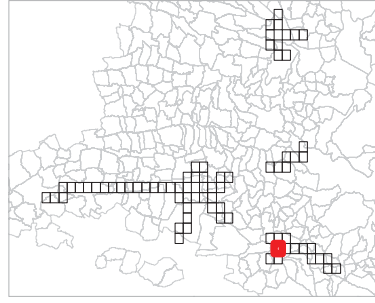

Sources : BD Ortho, BD Topo et BDR du CG 65 sse 2014

0 50 100 m



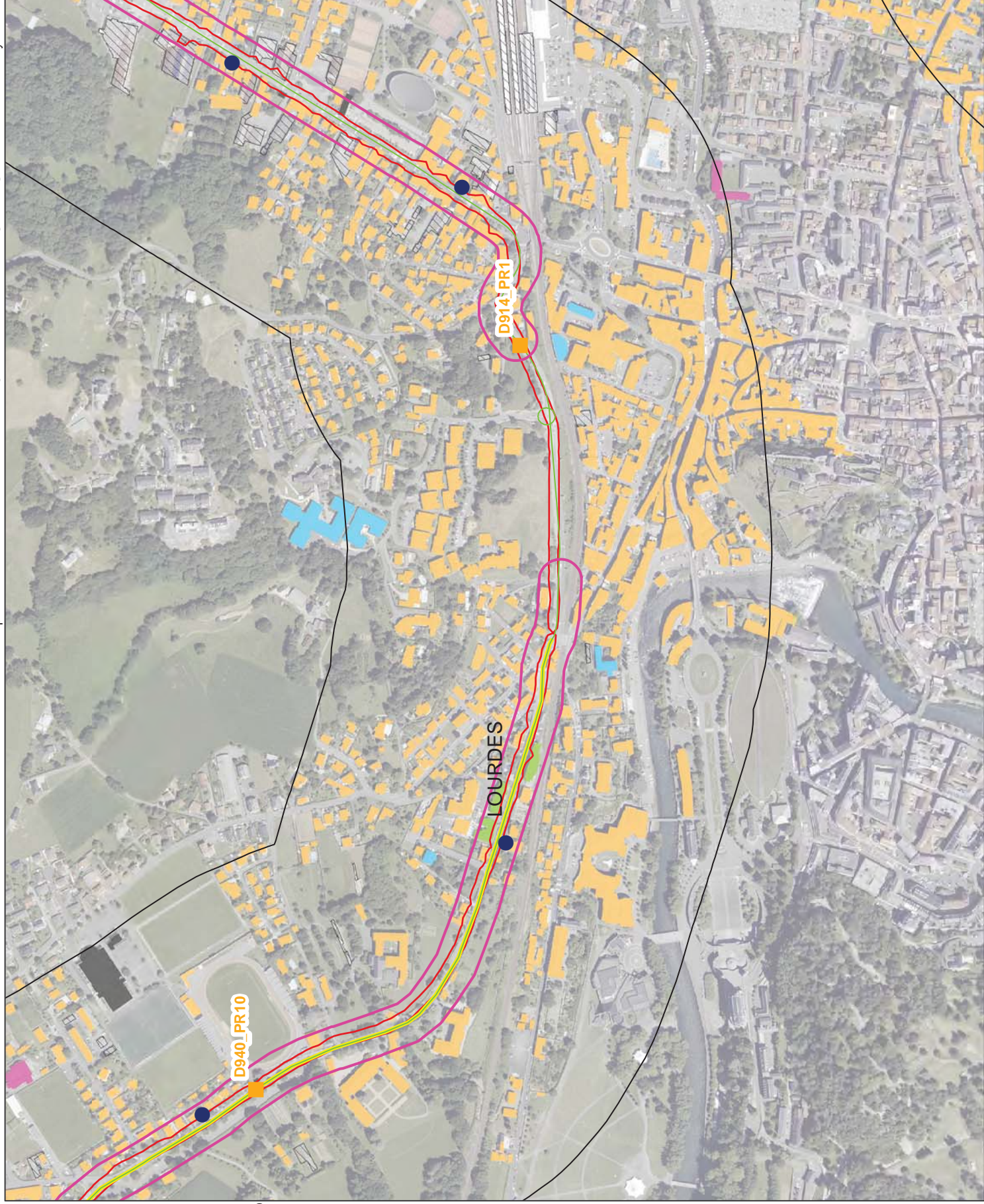











N





Diagnostic PPBE

Planche 13/ 76

Données d'entrée

-  Route départementale
-  Lden > 68 dB (A)
-  Point routier (PR)
-  Comptage permanent SIREDO
-  Revêtement BBTM
-  Protection à la source
-  Mesure de bruit ORFEA
-  Habitat
-  Santé
-  Enseignement
-  Hôtel
-  Autre (équipements, ...)
-  Limite communale
-  Industrie, tertiaire, commerce et agriculture

Diagnostic PPBE

-  Mesure de bruit SCE
-  Bâti non antérieur ou à vérifier
-  Zone à enjeux PNB potentiel

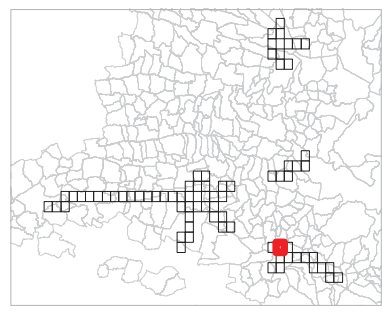



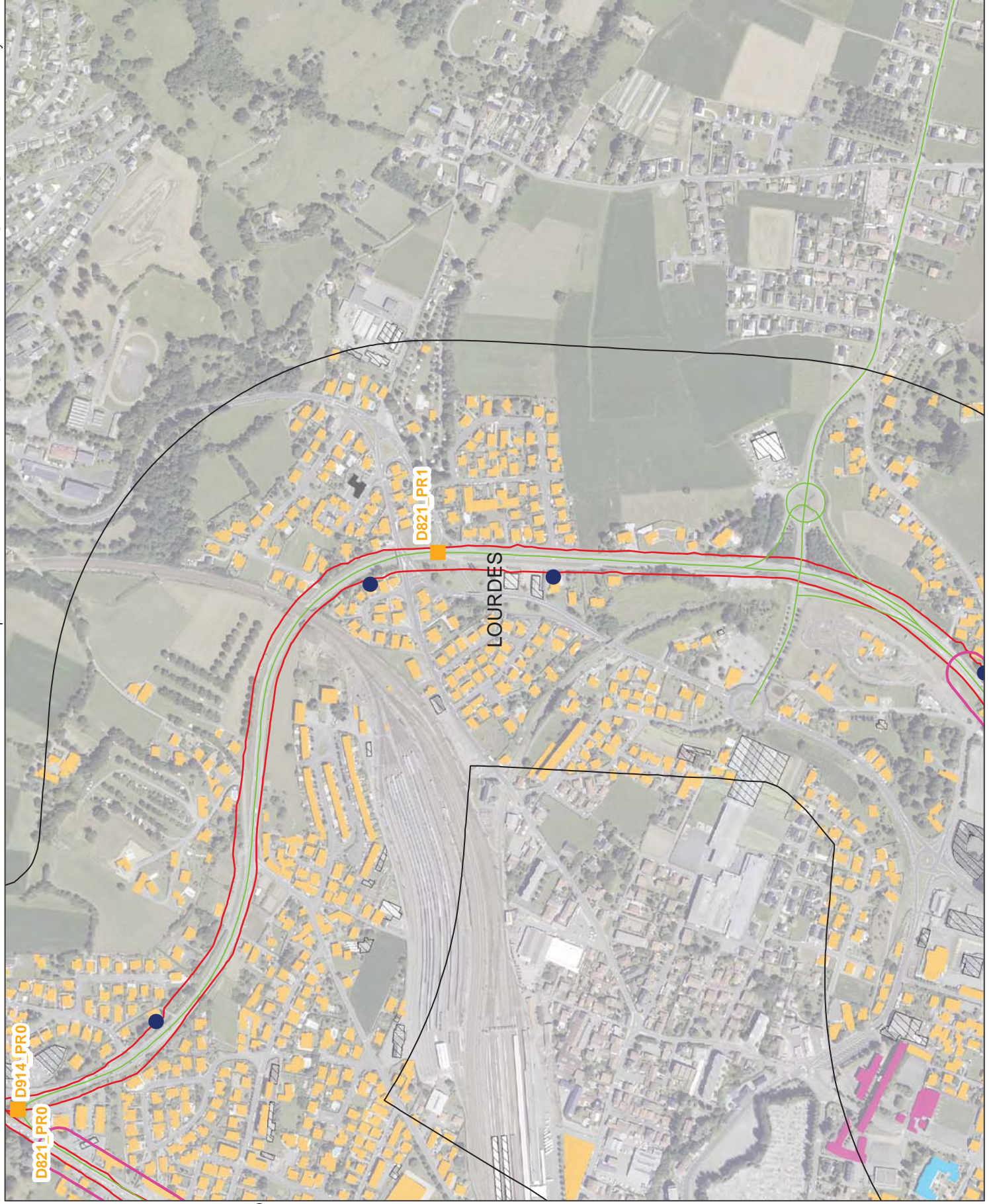











Sources : BD Ortho, BD Topo et BDR du CG 65
 sec 2014
 0 50 100 m





Diagnostic PPBE

Planche 14/ 76

Données d'entrée

-  Route départementale
-  Lden > 68 dB (A)
-  Point routier (PR)
-  Comptage permanent SIREDO
-  Revêtement BBTM
-  Protection à la source
-  Mesure de bruit ORFEA
-  Habitat
-  Santé
-  Enseignement
-  Hôtel
-  Autre (équipements, ...)
-  Limite communale
-  Industrie, tertiaire, commerce et agriculture

Diagnostic PPBE

-  Mesure de bruit SCE
-  Bâti non antérieur ou à vérifier
-  Zone à enjeux PNB potentiel

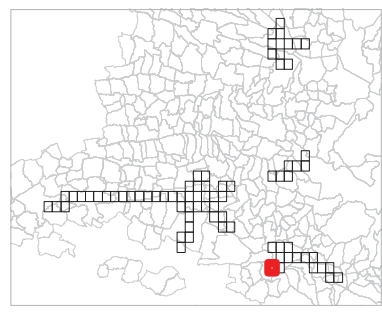

Sources : BD Ortho, BD Topo et BDR du CG 65 sce 2014



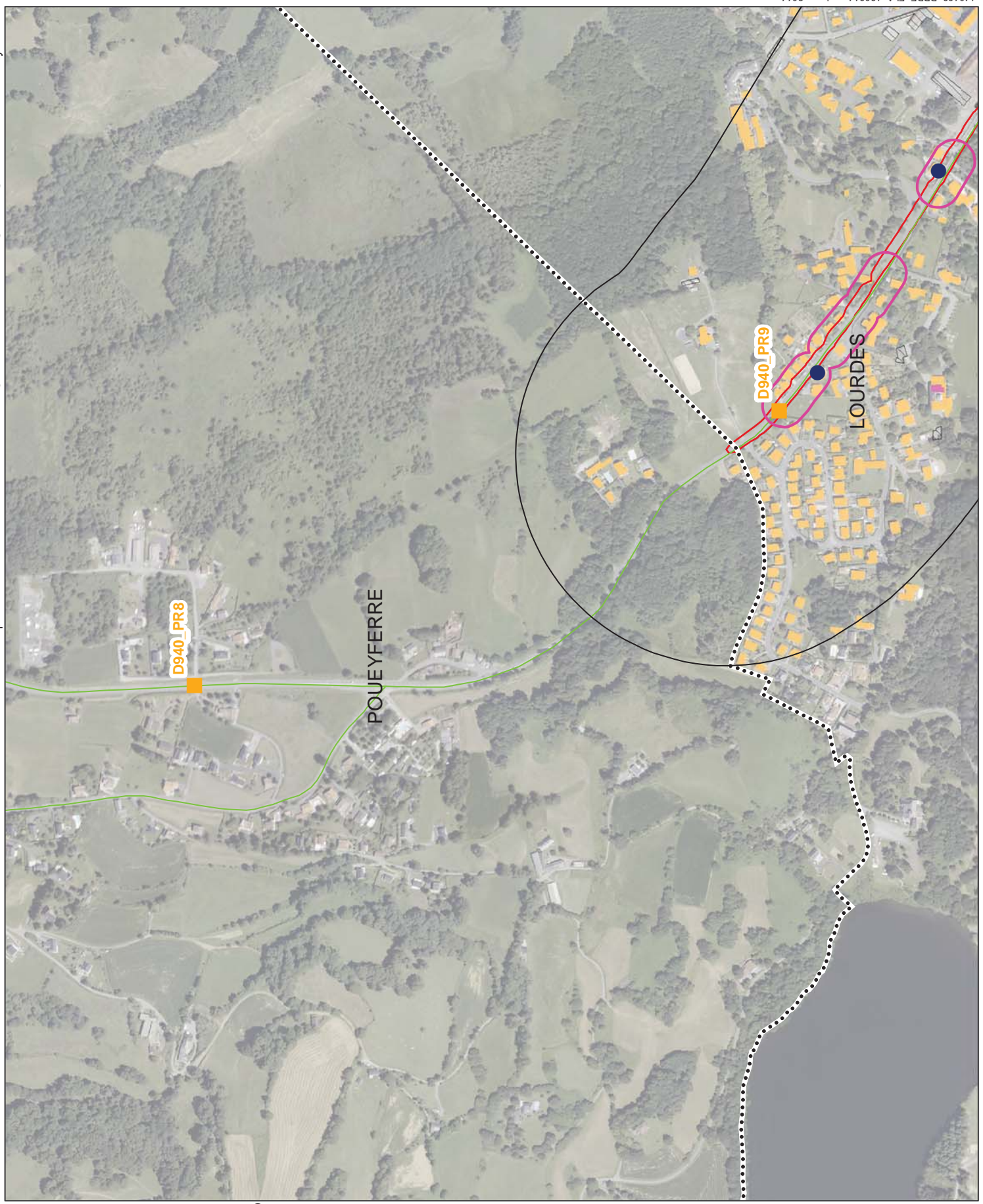







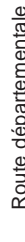

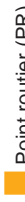

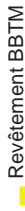
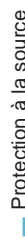

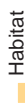

Diagnostic PPBE

Planche 15/ 76

Données d'entrée

-  Route départementale
-  Lden > 68 dB (A)
-  Point routier (PR)
-  Comptage permanent SIREDO
-  Revêtement BBTM
-  Protection à la source
-  Mesure de bruit ORFEA
-  Habitat
-  Santé
-  Enseignement
-  Hôtel
-  Autre (équipements, ...)
-  Limite communale
-  Industrie, tertiaire, commerce et agriculture

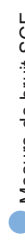
Diagnostic PPBE

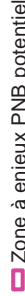
-  Mesure de bruit SCE
-  Bâti non antérieur ou à vérifier
-  Zone à enjeux PNB potentiel

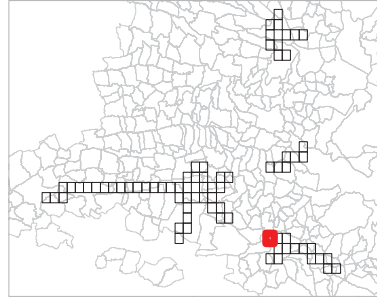

Sources : BD Ortho, BD Topo et BDR du CG 65 sce 2014

0 50 100 m















2





Diagnostic PPBE

Planche 16/ 76

Données d'entrée

-  Route départementale
-  Lden > 68 dB (A)
-  Point routier (PR)
-  Comptage permanent SIREDO
-  Revêtement BBTM
-  Protection à la source
-  Mesure de bruit ORFEA
-  Habitat
-  Santé
-  Enseignement
-  Hôtel
-  Autre (équipements, ...)
-  Limite communale
-  Industrie, tertiaire, commerce et agriculture

Diagnostic PPBE

-  Mesure de bruit SCE
-  Bâti non antérieur ou à vérifier
-  Zone à enjeux PNB potentiel

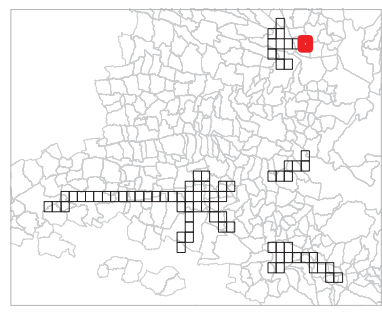

Sources : BD Ortho, BD Topo et BDR du CG 65 sce 2014













2





Diagnostic PPBE

Planche 17/ 76

Données d'entrée

-  Route départementale
-  Lden > 68 dB (A)
-  Point routier (PR)
-  Comptage permanent SIREDO
-  Revêtement BBTM
-  Protection à la source
-  Mesure de bruit ORFEA
-  Habitat
-  Santé
-  Enseignement
-  Hôtel
-  Autre (équipements, ...)
-  Limite communale
-  Industrie, tertiaire, commerce et agriculture

Diagnostic PPBE

-  Mesure de bruit SCE
-  Bâti non antérieur ou à vérifier
-  Zone à enjeux PNB potentiel

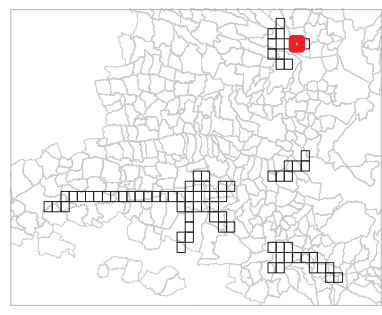

Sources : BD Ortho, BD Topo et BDR du CG 65 sce 2014

0 50 100 m

N

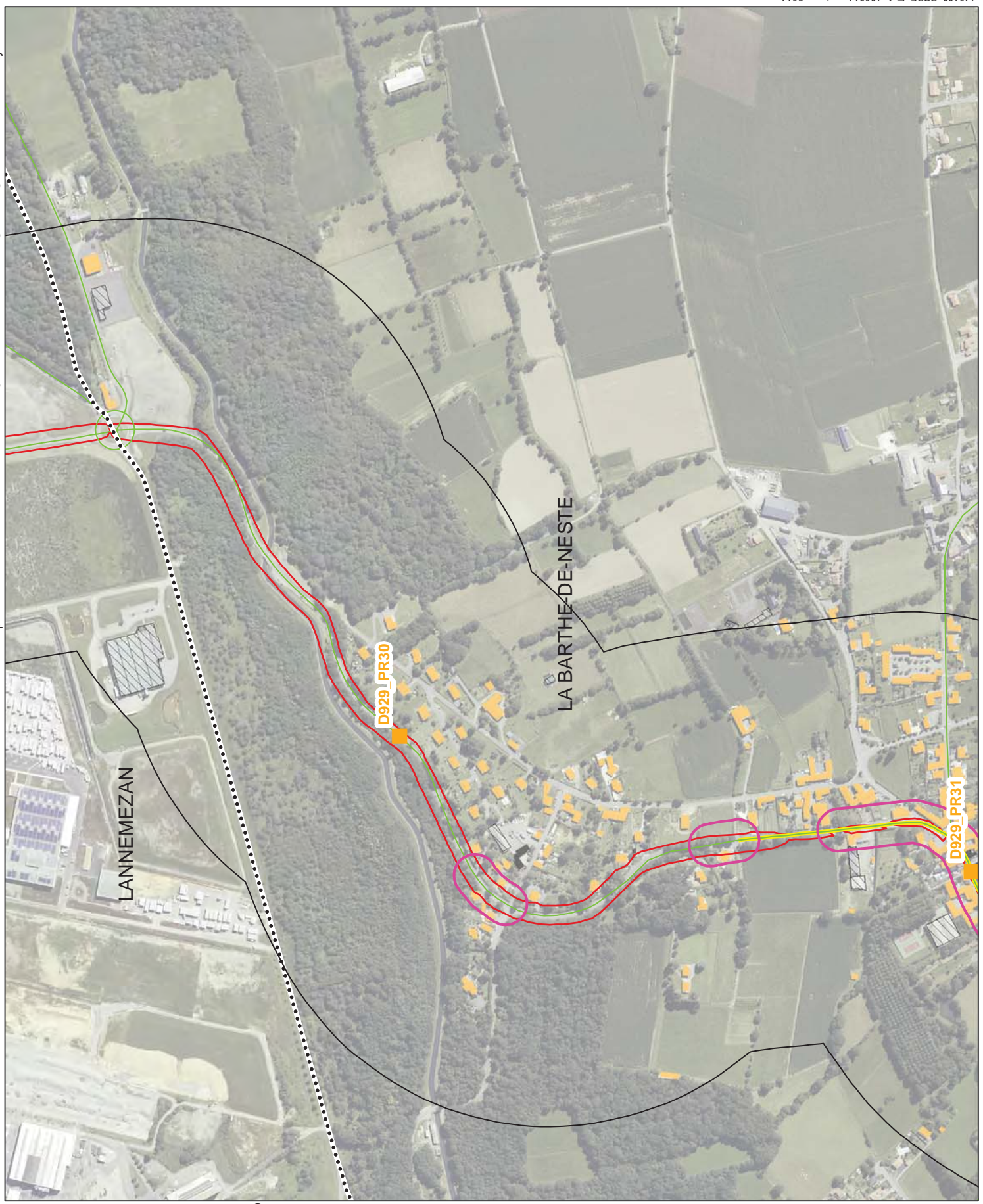

Diagnostic PPBE

Planche 18/ 76

Données d'entrée

- Route départementale
- Lden > 68 dB (A)
- Point routier (PR)
- + Comptage permanent SIREDO
- Revêtement BBTM
- Protection à la source
- Mesure de bruit ORFEA
- Habitat
- Santé
- Enseignement
- Hôtel
- Autre (équipements, ...)
- ⋯ Limite communale
- ▣ Industrie, tertiaire, commerce et agriculture

Diagnostic PPBE

- Mesure de bruit SCE
- Bâti non antérieur ou à vérifier
- Zone à enjeux PNB potentiel

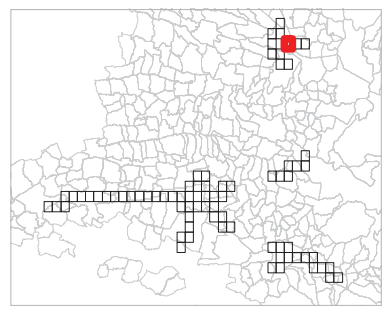

Sources : BD Ortho, BD Topo et BDR du CG 65 sce 2014

0 50 100 m

N

















LA BARTHE-DE-NESTE



Diagnostic PPBE

Planche 19/ 76

Données d'entrée

-  Route départementale
-  Lden > 68 dB (A)
-  Point routier (PR)
-  Comptage permanent SIREDO
-  Revêtement BBTM
-  Protection à la source
-  Mesure de bruit ORFEA
-  Habitat
-  Santé
-  Enseignement
-  Hôtel
-  Autre (équipements, ...)
-  Limite communale
-  Industrie, tertiaire, commerce et agriculture

Diagnostic PPBE

-  Mesure de bruit SCE
-  Bâti non antérieur ou à vérifier
-  Zone à enjeux PNB potentiel

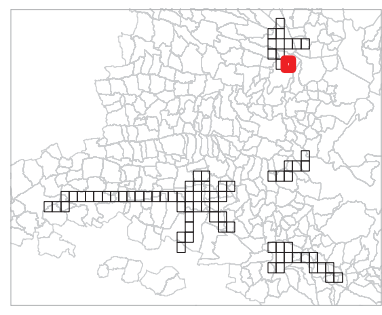



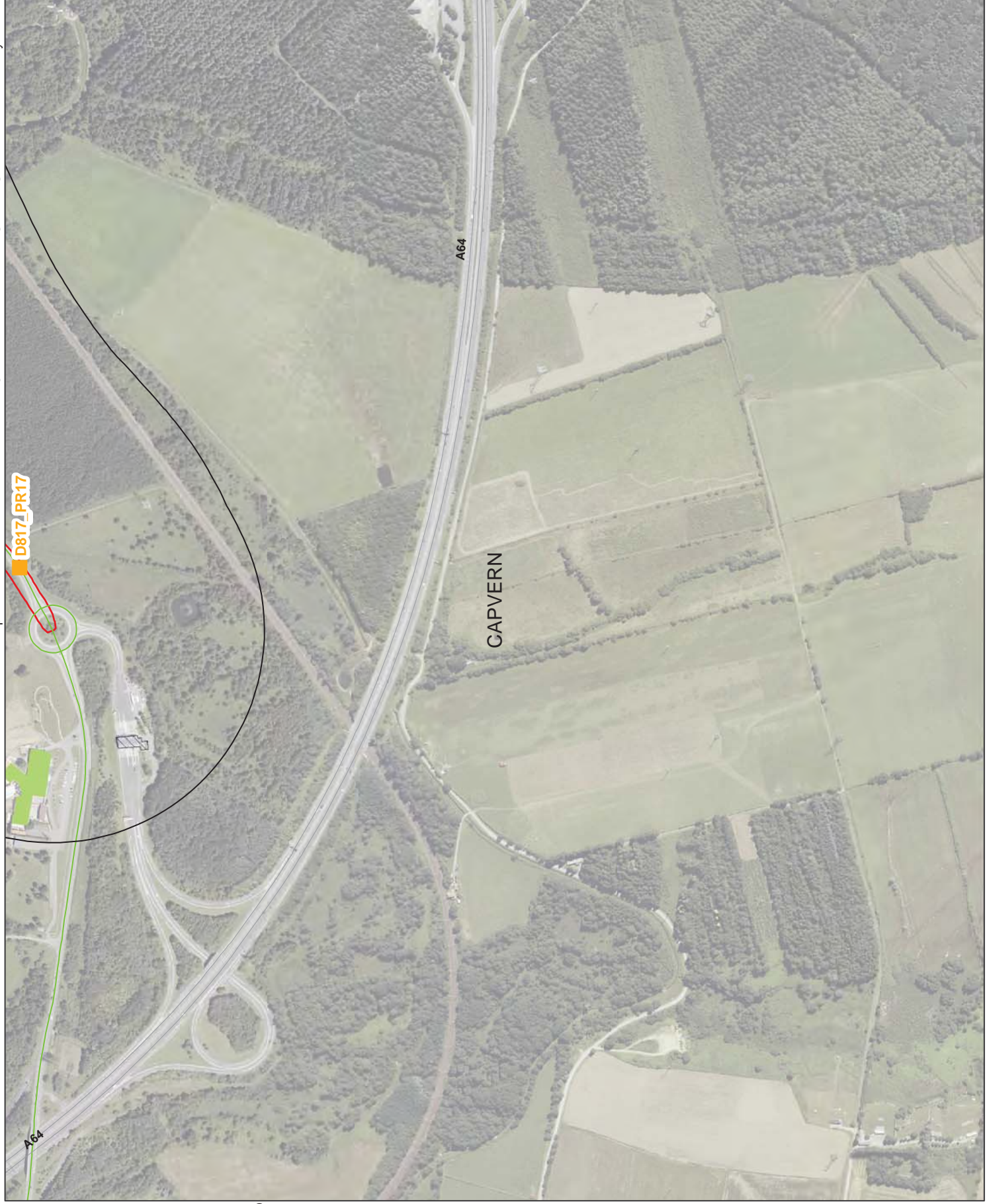

Sources : BD Ortho, BD Topo et BDR du CG 65 sce 2014



Diagnostic PPBE

Planche 20/ 76

Données d'entrée

-  Route départementale
-  Lden > 68 dB (A)
-  Point routier (PR)
-  Comptage permanent SIREDO
-  Revêtement BBTM
-  Protection à la source
-  Mesure de bruit ORFEA
-  Habitat
-  Santé
-  Enseignement
-  Hôtel
-  Autre (équipements, ...)
-  Limite communale
-  Industrie, tertiaire, commerce et agriculture

Diagnostic PPBE

-  Mesure de bruit SCE
-  Bâti non antérieur ou à vérifier
-  Zone à enjeux PNB potentiel

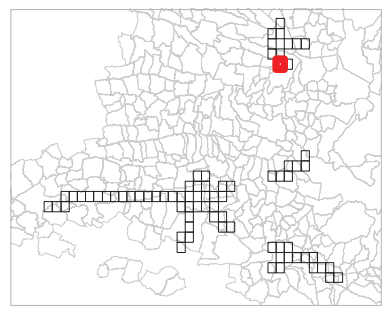















Sources : BD Ortho, BD Topo et BDR du CG 65
 sce 2014
 0 50 100 m





Diagnostic PPBE

Planche 21/76

Données d'entrée

-  Route départementale
-  Lden > 68 dB (A)
-  Point routier (PR)
-  Comptage permanent SIREDO
-  Revêtement BBTM
-  Protection à la source
-  Mesure de bruit ORFEA
-  Habitat
-  Santé
-  Enseignement
-  Hôtel
-  Autre (équipements, ...)
-  Limite communale
-  Industrie, tertiaire, commerce et agriculture

Diagnostic PPBE

-  Mesure de bruit SCE
-  Bâti non antérieur ou à vérifier
-  Zone à enjeux PNB potentiel

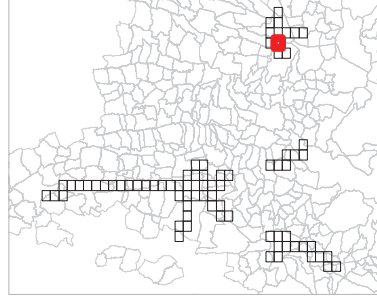

Sources : BD Ortho, BD Topo et BDR du CG 65
 sce 2014

0 50 100
 m















2





Diagnostic PPBE

Planche 22/ 76

Données d'entrée

-  Route départementale
-  Lden > 68 dB (A)
-  Point routier (PR)
-  Comptage permanent SIREDO
-  Revêtement BBTM
-  Protection à la source
-  Mesure de bruit ORFEA
-  Habitat
-  Santé
-  Enseignement
-  Hôtel
-  Autre (équipements, ...)
-  Limite communale
-  Industrie, tertiaire, commerce et agriculture

Diagnostic PPBE

-  Mesure de bruit SCE
-  Bâti non antérieur ou à vérifier
-  Zone à enjeux PNB potentiel

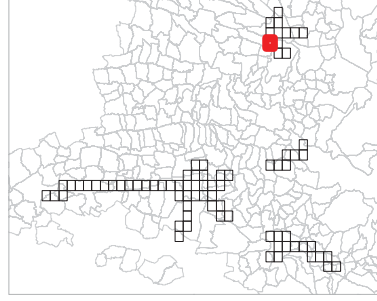

Sources : BD Ortho, BD Topo et BDR du CG 65
scc 2014

0 50 100 m















N





Diagnostic PPBE

Planche 23/76

Données d'entrée

-  Route départementale
-  Lden > 68 dB (A)
-  Point routier (PR)
-  Comptage permanent SIREDO
-  Revêtement BBTM
-  Protection à la source
-  Mesure de bruit ORFEA
-  Habitat
-  Santé
-  Enseignement
-  Hôtel
-  Autre (équipements, ...)
-  Limite communale
-  Industrie, tertiaire, commerce et agriculture

Diagnostic PPBE

-  Mesure de bruit SCE
-  Bâti non antérieur ou à vérifier
-  Zone à enjeux PNB potentiel

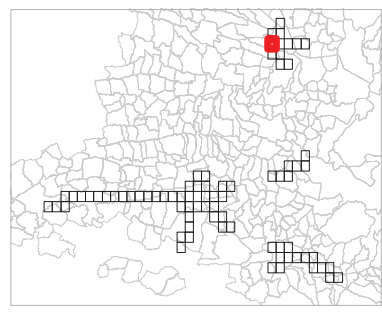

Sources : BD Ortho, BD Topo et BDR du CG 65 sce 2014













0 50 100 m





Diagnostic PPBE

Planche 24/ 76

Données d'entrée

-  Route départementale
-  Lden > 68 dB (A)
-  Point routier (PR)
-  Comptage permanent SIREDO
-  Revêtement BBTM
-  Protection à la source
-  Mesure de bruit ORFEA
-  Habitat
-  Santé
-  Enseignement
-  Hôtel
-  Autre (équipements, ...)
-  Limite communale
-  Industrie, tertiaire, commerce et agriculture

Diagnostic PPBE

-  Mesure de bruit SCE
-  Bâti non antérieur ou à vérifier
-  Zone à enjeux PNB potentiel

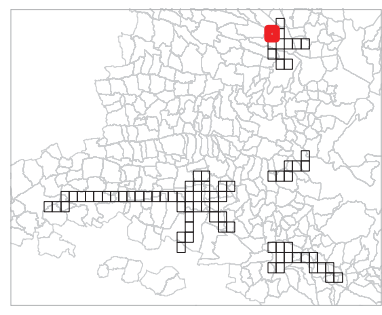

Sources : BD Ortho, BD Topo et BDR du CG 65 sce 2014

0 50 100 m















N





Diagnostic PPBE

Planche 25/ 76

Données d'entrée

-  Route départementale
-  Lden > 68 dB (A)
-  Point routier (PR)
-  Comptage permanent SIREDO
-  Revêtement BBTM
-  Protection à la source
-  Mesure de bruit ORFEA
-  Habitat
-  Santé
-  Enseignement
-  Hôtel
-  Autre (équipements, ...)
-  Limite communale
-  Industrie, tertiaire, commerce et agriculture

Diagnostic PPBE

-  Mesure de bruit SCE
-  Bâti non antérieur ou à vérifier
-  Zone à enjeux PNB potentiel

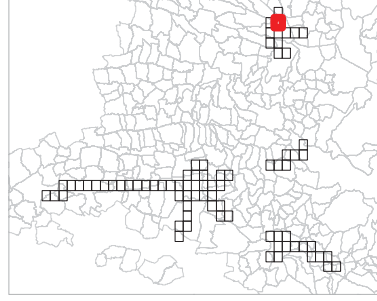

Sources : BD Ortho, BD Topo et BDR du CG 65
 sce 2014

0 50 100 m















2





Diagnostic PPBE

Planche 26/76

Données d'entrée

-  Route départementale
-  Lden > 68 dB (A)
-  Point routier (PR)
-  Comptage permanent SIREDO
-  Revêtement BBTM
-  Protection à la source
-  Mesure de bruit ORFEA
-  Habitat
-  Santé
-  Enseignement
-  Hôtel
-  Autre (équipements, ...)
-  Limite communale
-  Industrie, tertiaire, commerce et agriculture

Diagnostic PPBE

-  Mesure de bruit SCE
-  Bâti non antérieur ou à vérifier
-  Zone à enjeux PNB potentiel

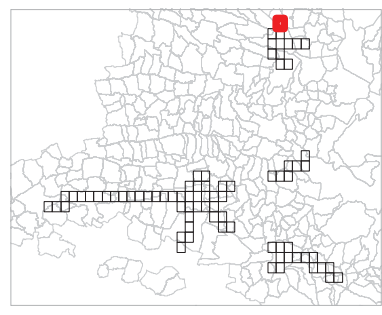

Sources : BD Ortho, BD Topo et BDR du CG 65 sce 2014

0 50 100 m

N





Diagnostic PPBE

Planche 27/76

Données d'entrée

- Route départementale
- Lden > 68 dB (A)
- Point routier (PR)
- Comptage permanent SIREDO
- Revêtement BBTM
- Protection à la source
- Mesure de bruit ORFEA
- Habitat
- Santé
- Enseignement
- Hôtel
- Autre (équipements, ...)
- Limite communale
- Industrie, tertiaire, commerce et agriculture

Diagnostic PPBE

- Mesure de bruit SCE
- Bâti non antérieur ou à vérifier
- Zone à enjeux PNB potentiel

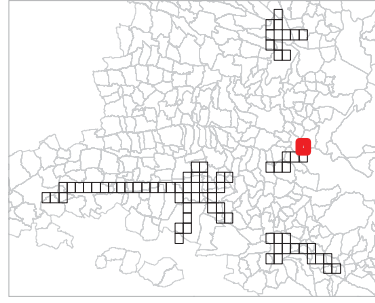

Sources : BD Ortho, BD Topo et BDR du CG 65
sce 2014

















2



Diagnostic PPBE

Planche 28/ 76

Données d'entrée

-  Route départementale
-  Lden > 68 dB (A)
-  Point routier (PR)
-  Comptage permanent SIREDO
-  Revêtement BBTM
-  Protection à la source
-  Mesure de bruit ORFEA
-  Habitat
-  Santé
-  Enseignement
-  Hôtel
-  Autre (équipements, ...)
-  Limite communale
-  Industrie, tertiaire, commerce et agriculture

Diagnostic PPBE

-  Mesure de bruit SCE
-  Bâti non antérieur ou à vérifier
-  Zone à enjeux PNB potentiel

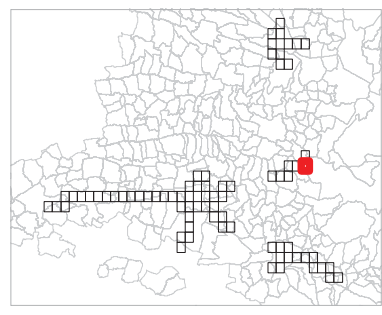

Sources : BD Ortho, BD Topo et BDR du CG 65 sce 2014











2





Diagnostic PPBE

Planche 29/ 76

Données d'entrée

-  Route départementale
-  Lden > 68 dB (A)
-  Point routier (PR)
-  Comptage permanent SIREDO
-  Revêtement BBTM
-  Protection à la source
-  Mesure de bruit ORFEA
-  Habitat
-  Santé
-  Enseignement
-  Hôtel
-  Autre (équipements, ...)
-  Limite communale
-  Industrie, tertiaire, commerce et agriculture

Diagnostic PPBE

-  Mesure de bruit SCE
-  Bâti non antérieur ou à vérifier
-  Zone à enjeux PNB potentiel

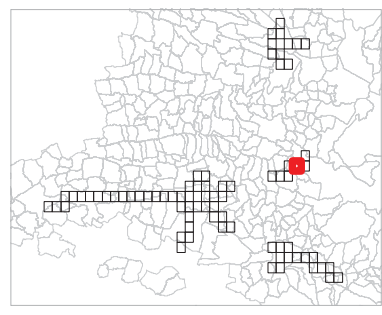

Sources : BD Ortho, BD Topo et BDR du CG 65 sce 2014

0 50 100 m

N

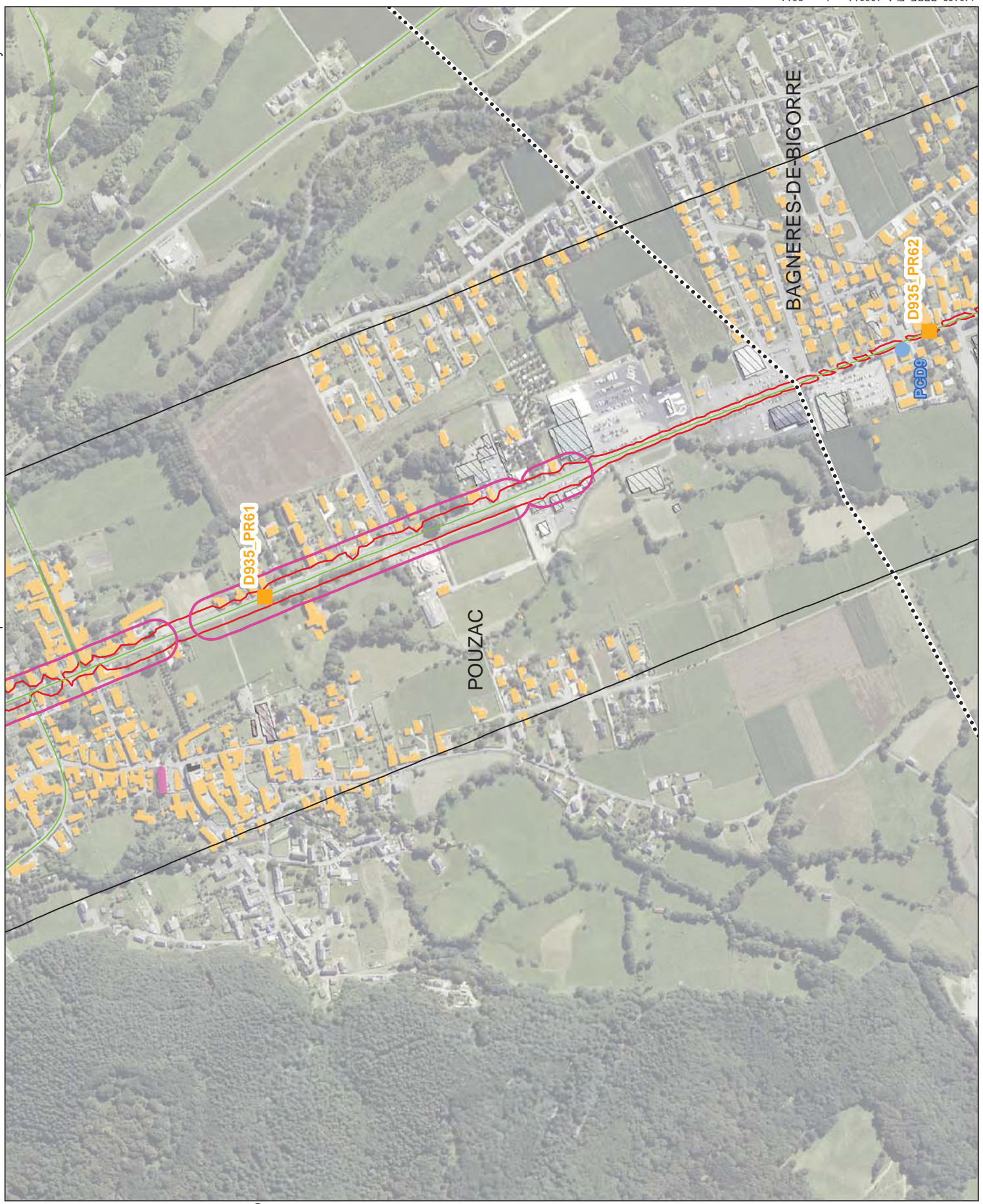



Diagnostic PPBE

Planche 30/ 76

Données d'entrée

- Route départementale
- Lden > 68 dB (A)
- Point routier (PR)
- Comptage permanent SIREDO
- Revêtement BBTM
- Protection à la source
- Mesure de bruit ORFEA
- Habitat
- Santé
- Enseignement
- Hôtel
- Autre (équipements, ...)
- Limite communale
- Industrie, tertiaire, commerce et agriculture

Diagnostic PPBE

- Mesure de bruit SCE
- Bâti non antérieur ou à vérifier
- Zone à enjeux PNB potentiel

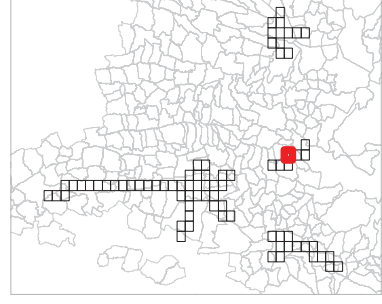

Sources : BD Ortho, BD Topo et BDR du CG 65 sce 2014

















2



Diagnostic PPBE

Planche 31/ 76

Données d'entrée

-  Route départementale
-  Lden > 68 dB (A)
-  Point routier (PR)
-  Comptage permanent SIREDO
-  Revêtement BBTM
-  Protection à la source
-  Mesure de bruit ORFEA
-  Habitat
-  Santé
-  Enseignement
-  Hôtel
-  Autre (équipements, ...)
-  Limite communale
-  Industrie, tertiaire, commerce et agriculture

Diagnostic PPBE

-  Mesure de bruit SCE
-  Bâti non antérieur ou à vérifier
-  Zone à enjeux PNB potentiel

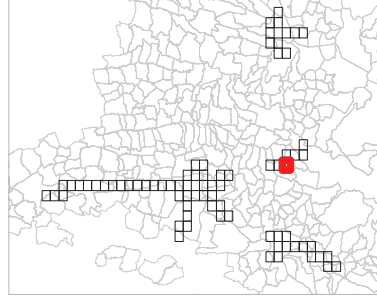

Sources : BD Ortho, BD Topo et BDR du CG 65

scs 2014

0 50 100 m

2



POUZAC

TREBONS

D935 PR59

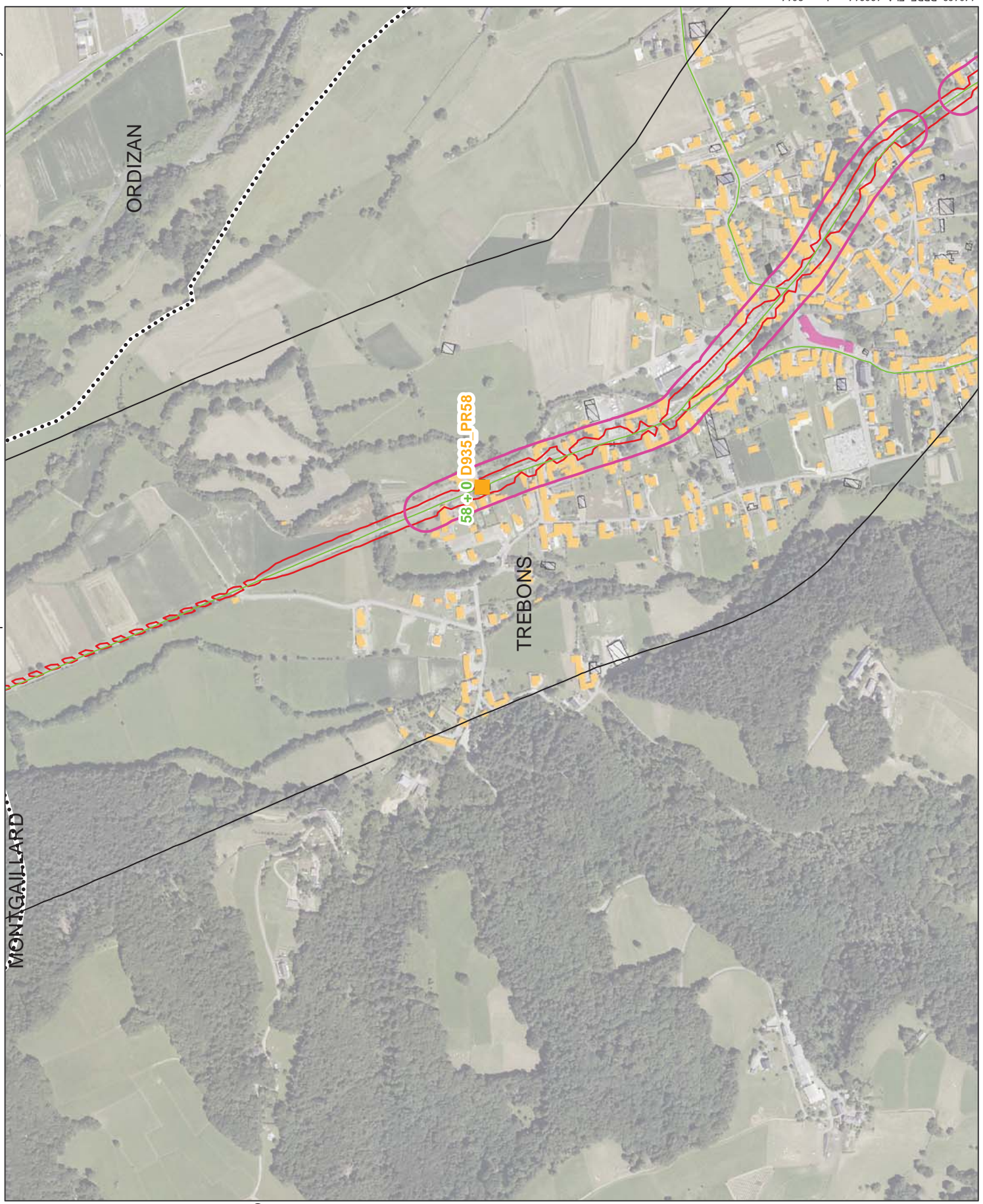

Diagnostic PPBE

Planche 32/ 76

Données d'entrée

- Route départementale
- Lden > 68 dB (A)
- Point routier (PR)
- + Comptage permanent SIREDO
- Revêtement BBTM
- Protection à la source
- Mesure de bruit ORFEA
- Habitat
- Santé
- Enseignement
- Hôtel
- Autre (équipements, ...)
- ⋯ Limite communale
- ▣ Industrie, tertiaire, commerce et agriculture

Diagnostic PPBE

- Mesure de bruit SCE
- Bâti non antérieur ou à vérifier
- Zone à enjeux PNB potentiel

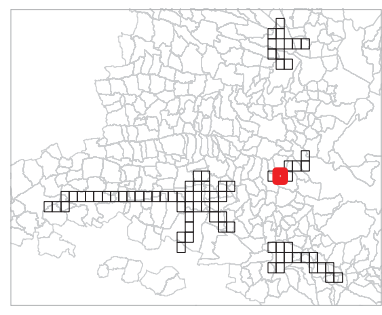















Sources : BD Ortho, BD Topo et BDR du CG 65
 sce 2014
 0 50 100 m

2



Diagnostic PPBE

Planche 33/ 76

Données d'entrée

-  Route départementale
-  Lden > 68 dB (A)
-  Point routier (PR)
-  Comptage permanent SIREDO
-  Revêtement BBTM
-  Protection à la source
-  Mesure de bruit ORFEA
-  Habitat
-  Santé
-  Enseignement
-  Hôtel
-  Autre (équipements, ...)
-  Limite communale
-  Industrie, tertiaire, commerce et agriculture

Diagnostic PPBE

-  Mesure de bruit SCE
-  Bâti non antérieur ou à vérifier
-  Zone à enjeux PNB potentiel

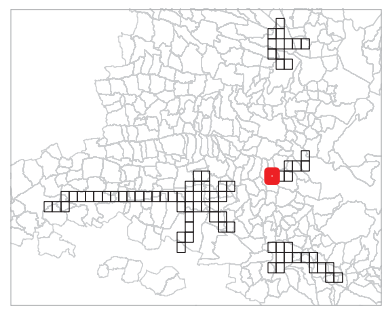

Sources : BD Ortho, BD Topo et BDR du CG 65 sce 2014

0 50 100 m

N

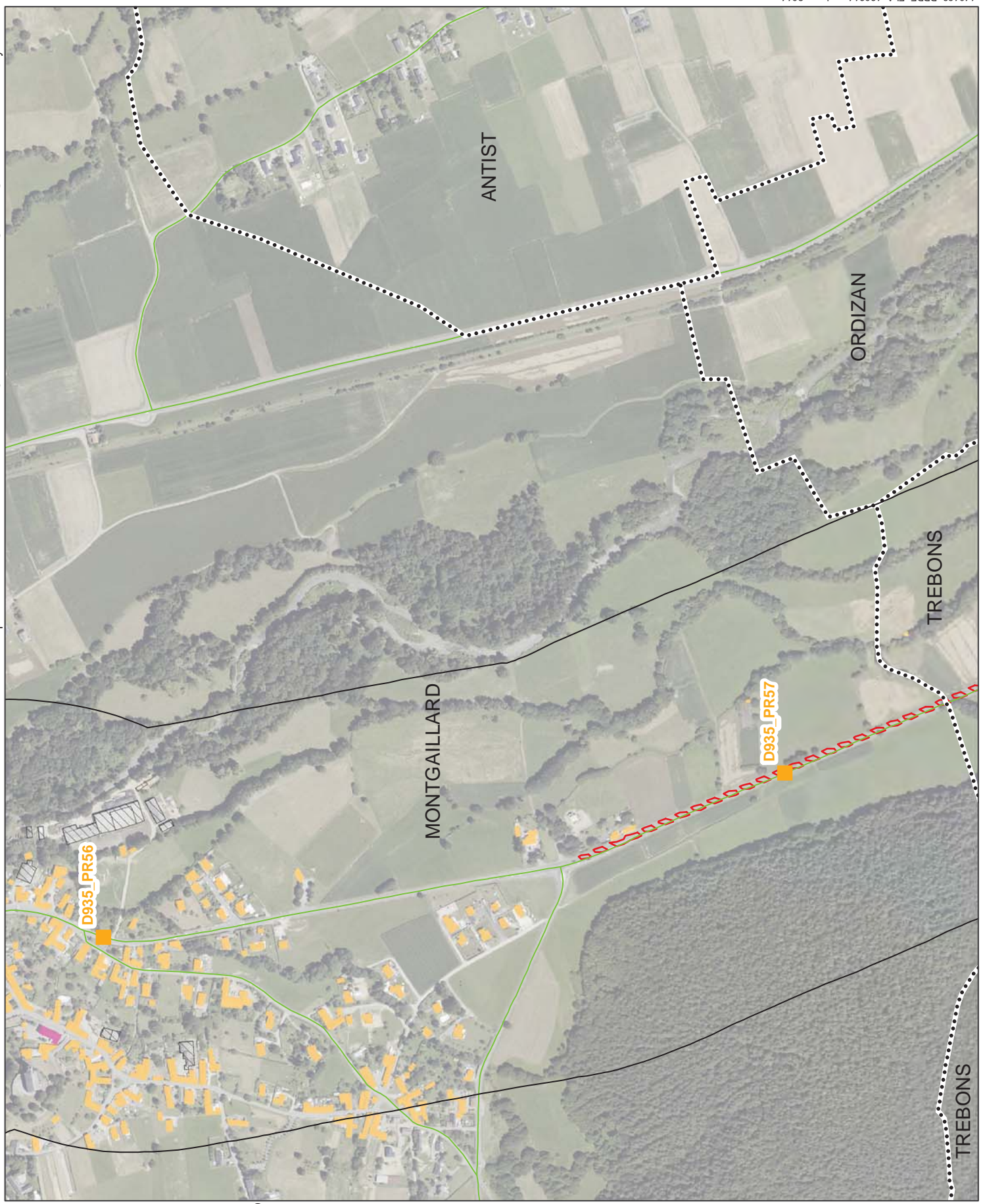



Diagnostic PPBE

Planche 34/ 76

Données d'entrée

-  Route départementale
-  Lden > 68 dB (A)
-  Point routier (PR)
-  Comptage permanent SIREDO
-  Revêtement BBTM
-  Protection à la source
-  Mesure de bruit ORFEA
-  Habitat
-  Santé
-  Enseignement
-  Hôtel
-  Autre (équipements, ...)
-  Limite communale
-  Industrie, tertiaire, commerce et agriculture

Diagnostic PPBE

-  Mesure de bruit SCE
-  Bâti non antérieur ou à vérifier
-  Zone à enjeux PNB potentiel

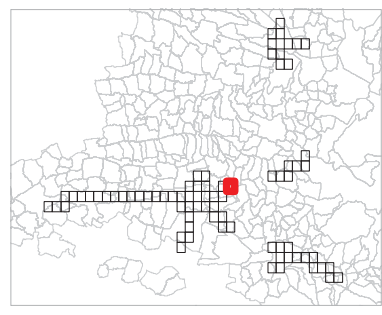

Sources : BD Ortho, BD Topo et BDR du CG 65
 sce 2014

0 50 100 m



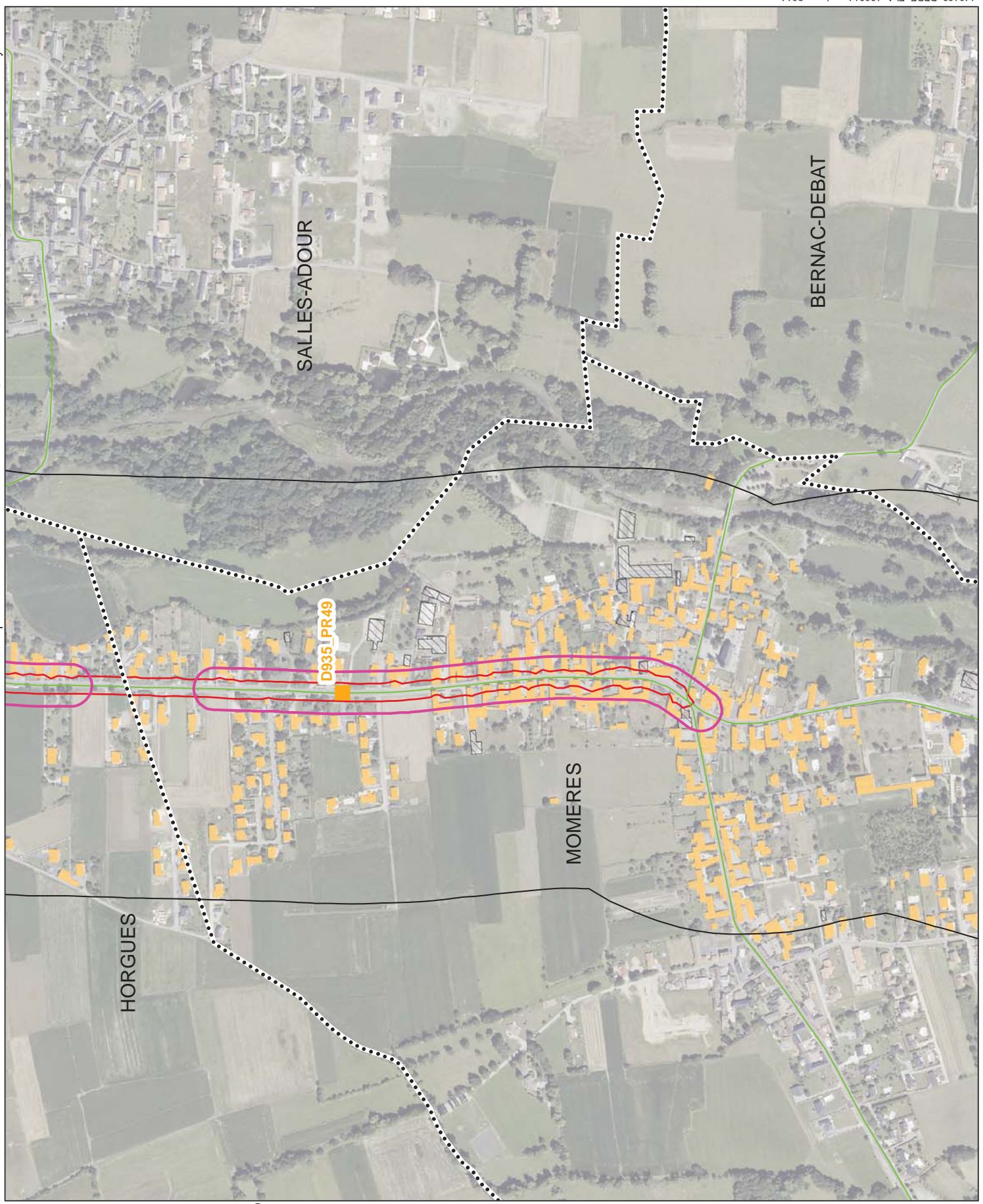











N





Diagnostic PPBE

Planche 35/ 76

Données d'entrée

-  Route départementale
-  Lden > 68 dB (A)
-  Point routier (PR)
-  Comptage permanent SIREDO
-  Revêtement BBTM
-  Protection à la source
-  Mesure de bruit ORFEA
-  Habitat
-  Santé
-  Enseignement
-  Hôtel
-  Autre (équipements, ...)
-  Limite communale
-  Industrie, tertiaire, commerce et agriculture

Diagnostic PPBE

-  Mesure de bruit SCE
-  Bâti non antérieur ou à vérifier
-  Zone à enjeux PNB potentiel

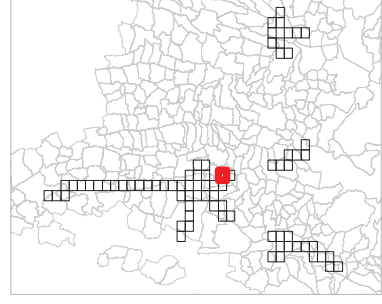

Sources : BD Ortho, BD Topo et BDR du CG 65
 sec 2014
 0 50 100 m

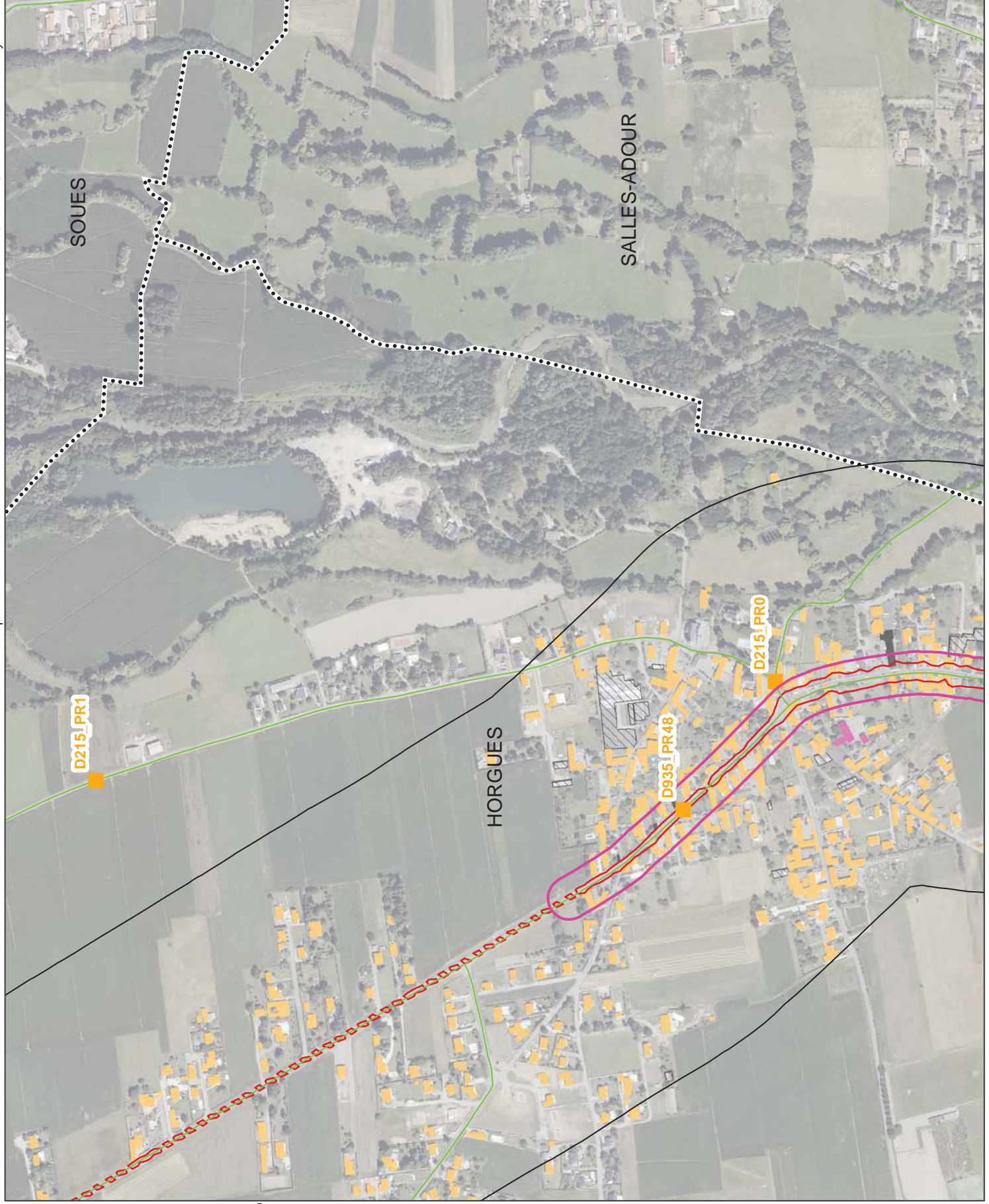

SOUES















SALLES-ADOUR

HORGUES



Diagnostic PPBE

Planche 36/ 76

Données d'entrée

-  Route départementale
-  Lden > 68 dB (A)
-  Point routier (PR)
-  Comptage permanent SIREDO
-  Revêtement BBTM
-  Protection à la source
-  Mesure de bruit ORFEA
-  Habitat
-  Santé
-  Enseignement
-  Hôtel
-  Autre (équipements, ...)
-  Limite communale
-  Industrie, tertiaire, commerce et agriculture

Diagnostic PPBE

-  Mesure de bruit SCE
-  Bâti non antérieur ou à vérifier
-  Zone à enjeux PNB potentiel

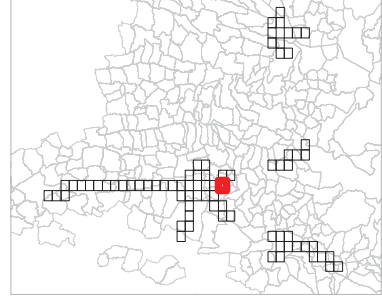

Sources : BD Ortho, BD Topo et BDR du CG 65
 sce 2014
 0 50 100 m



LA LOUBÈRE

HORGUES













ODOS

D935 PR47

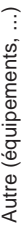

Diagnostic PPBE

Planche 37/76

Données d'entrée

-  Route départementale
-  Lden > 68 dB (A)
-  Point routier (PR)
-  Comptage permanent SIREDO
-  Revêtement BBTM
-  Protection à la source
-  Mesure de bruit ORFEA
-  Habitat
-  Santé
-  Enseignement
-  Hôtel
-  Autre (équipements, ...)
-  Limite communale
-  Industrie, tertiaire, commerce et agriculture

Diagnostic PPBE

-  Mesure de bruit SCE
-  Bâti non antérieur ou à vérifier
-  Zone à enjeux PNB potentiel

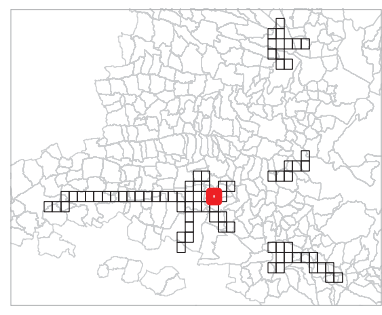

Sources : BD Ortho, BD Topo et BDR du CG 65
 sec 2014

0 50 100 m

N



Diagnostic PPBE

Planche 38/ 76

- Données d'entrée**
- Route départementale
 - Lden > 68 dB (A)
 - Point routier (PR)
 - Comptage permanent SIREDO
 - Revêtement BBTM
 - Protection à la source
 - Mesure de bruit ORFEA
 - Habitat
 - Santé
 - Enseignement
 - Hôtel
 - Autre (équipements, ...)
 - Limite communale
 - Industrie, tertiaire, commerce et agriculture

- Diagnostic PPBE**
- Mesure de bruit SCE
 - Bâti non antérieur ou à vérifier
 - Zone à enjeux PNB potentiel

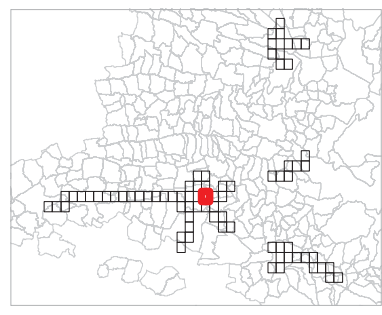

Sources : BD Ortho, BD Topo et BDR du CG 65
 sec 2014
 0 50 100 m

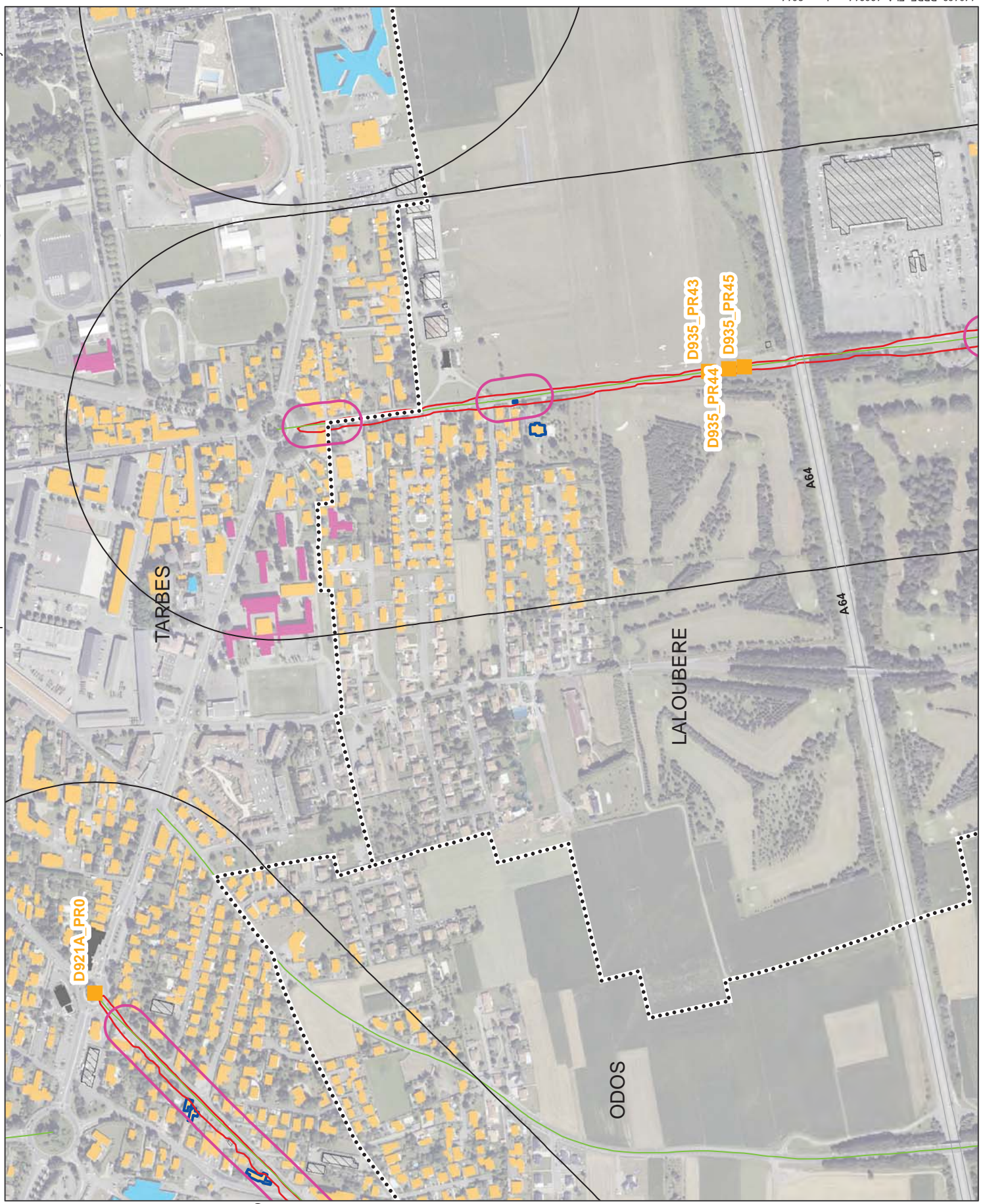



Diagnostic PPBE

Planche 39/ 76

Données d'entrée

- Route départementale
- Lden > 68 dB (A)
- Point routier (PR)
- + Comptage permanent SIREDO
- Revêtement BBTM
- Protection à la source
- Mesure de bruit ORFEA
- Habitat
- Santé
- Enseignement
- Hôtel
- Autre (équipements, ...)
- ⋯ Limite communale
- ▣ Industrie, tertiaire, commerce et agriculture

Diagnostic PPBE

- Mesure de bruit SCE
- Bâti non antérieur ou à vérifier
- Zone à enjeux PNB potentiel

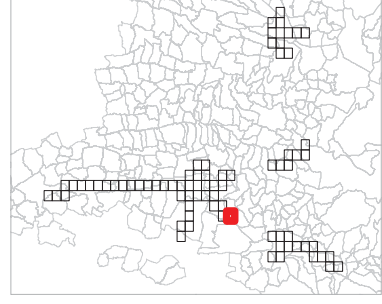

Sources : BD Ortho, BD Topo et BDR du CG 65 sce 2014















0 50 100 m

N



Diagnostic PPBE

Planche 40/76

Données d'entrée

-  Route départementale
-  Lden > 68 dB (A)
-  Point routier (PR)
-  Comptage permanent SIREDO
-  Revêtement BBTM
-  Protection à la source
-  Mesure de bruit ORFEA
-  Habitat
-  Santé
-  Enseignement
-  Hôtel
-  Autre (équipements, ...)
-  Limite communale
-  Industrie, tertiaire, commerce et agriculture

Diagnostic PPBE

-  Mesure de bruit SCE
-  Bâti non antérieur ou à vérifier
-  Zone à enjeux PNB potentiel

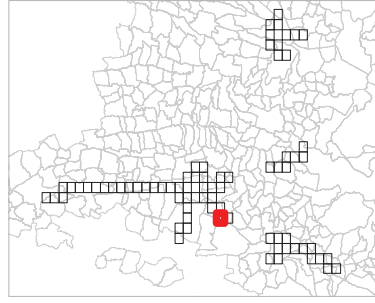

Sources : BD Ortho, BD Topo et BDR du CG 65 sce 2014

0 50 100 m















N





Diagnostic PPBE

Planche 41/ 76

Données d'entrée

-  Route départementale
-  Lden > 68 dB (A)
-  Point routier (PR)
-  Comptage permanent SIREDO
-  Revêtement BBTM
-  Protection à la source
-  Mesure de bruit ORFEA
-  Habitat
-  Santé
-  Enseignement
-  Hôtel
-  Autre (équipements, ...)
-  Limite communale
-  Industrie, tertiaire, commerce et agriculture

Diagnostic PPBE

-  Mesure de bruit SCE
-  Bâti non antérieur ou à vérifier
-  Zone à enjeux PNB potentiel

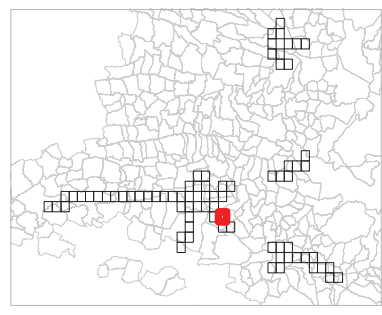

Sources : BD Ortho, BD Topo et BDR du CG 65
sce 2014





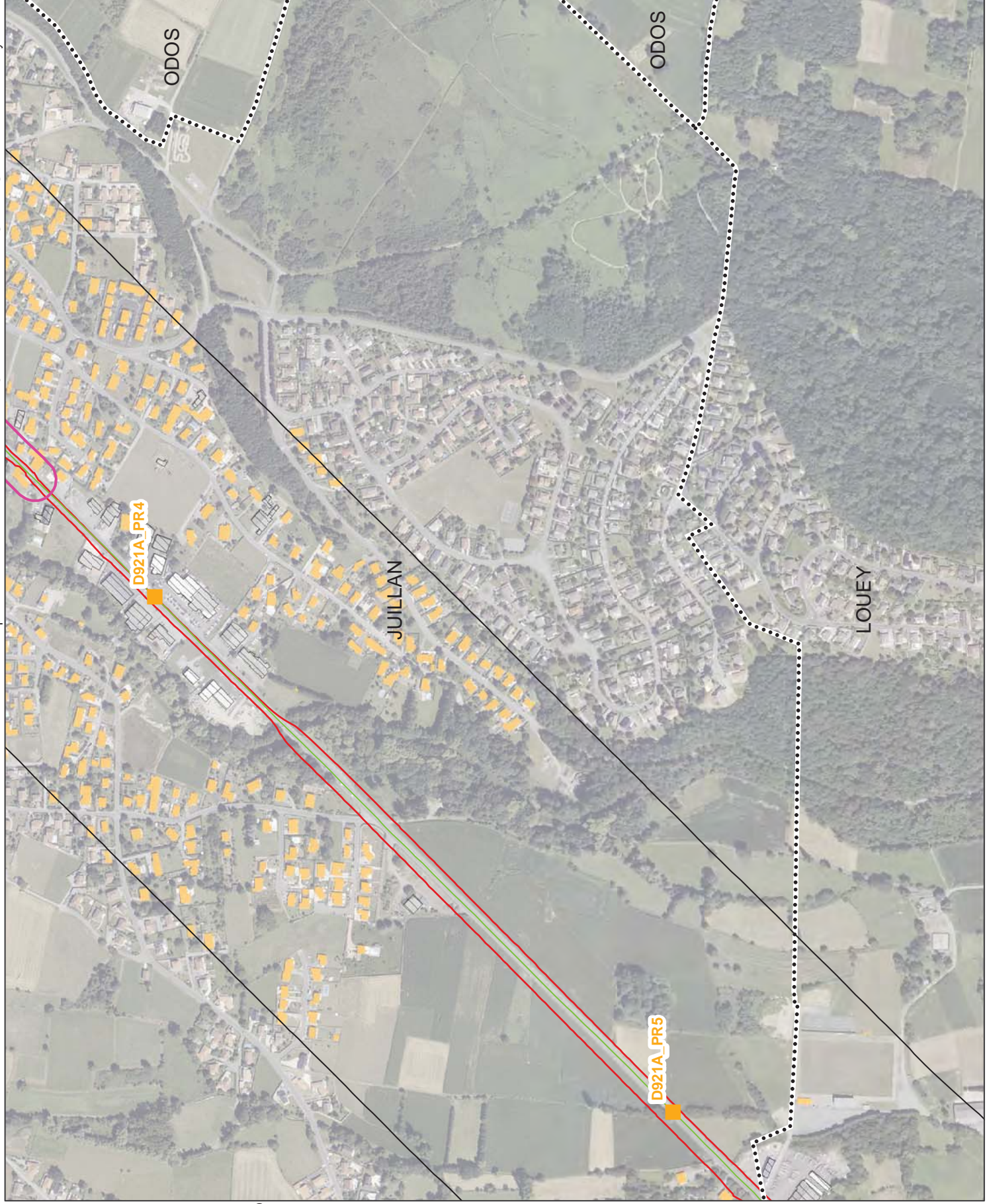







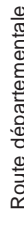

0 50 100 m



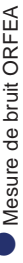
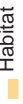

Diagnostic PPBE

Planche 42/ 76

Données d'entrée

-  Route départementale
-  Lden > 68 dB (A)
-  Point routier (PR)
-  Comptage permanent SIREDO
-  Revêtement BBTM
-  Protection à la source
-  Mesure de bruit ORFEA
-  Habitat
-  Santé
-  Enseignement
-  Hôtel
-  Autre (équipements, ...)
-  Limite communale
-  Industrie, tertiaire, commerce et agriculture

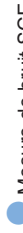
Diagnostic PPBE

-  Mesure de bruit SCE
-  Bâti non antérieur ou à vérifier
-  Zone à enjeux PNB potentiel

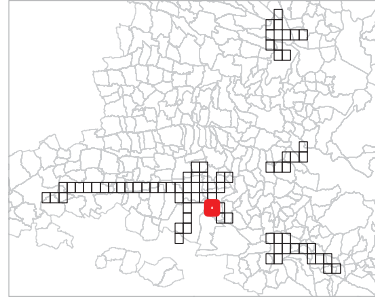

Sources : BD Ortho, BD Topo et BDR du CG 65 sce 2014

0 50 100 m















2





Diagnostic PPBE

Planche 43/ 76

Données d'entrée

-  Route départementale
-  Lden > 68 dB (A)
-  Point routier (PR)
-  Comptage permanent SIREDO
-  Revêtement BBTM
-  Protection à la source
-  Mesure de bruit ORFEA
-  Habitat
-  Santé
-  Enseignement
-  Hôtel
-  Autre (équipements, ...)
-  Limite communale
-  Industrie, tertiaire, commerce et agriculture

Diagnostic PPBE

-  Mesure de bruit SCE
-  Bâti non antérieur ou à vérifier
-  Zone à enjeux PNB potentiel

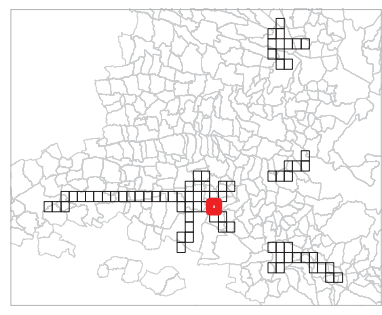

Sources : BD Ortho, BD Topo et BDR du CG 65
 sce 2014
 0 50 100 m





Diagnostic PPBE

Planche 44/ 76

Données d'entrée

- Route départementale
- Lden > 68 dB (A)
- Point routier (PR)
- + Comptage permanent SIREDO
- Revêtement BBTM
- Protection à la source
- Mesure de bruit ORFEA
- Habitat
- Santé
- Enseignement
- Hôtel
- Autre (équipements, ...)
- ⋯ Limite communale
- ▧ Industrie, tertiaire, commerce et agriculture

Diagnostic PPBE

- Mesure de bruit SCE
- Bâti non antérieur ou à vérifier
- Zone à enjeux PNB potentiel

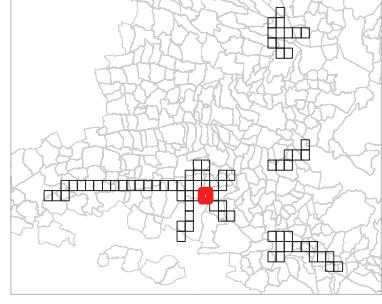

Sources : BD Ortho, BD Topo et BDR du CG 65 sce 2014

0 50 100 m

N

Diagnostic PPBE

Planche 45/ 76

- Données d'entrée**
- Route départementale
 - Lden > 68 dB (A)
 - Point routier (PR)
 - + Comptage permanent SIREDO
 - Revêtement BBTM
 - Protection à la source
 - Mesure de bruit ORFEA
 - Habitat
 - Santé
 - Enseignement
 - Hôtel
 - Autre (équipements, ...)
 - Limite communale
 - Industrie, tertiaire, commerce et agriculture

- Diagnostic PPBE**
- Mesure de bruit SCE
 - Bâti non antérieur ou à vérifier
 - Zone à enjeux PNB potentiel

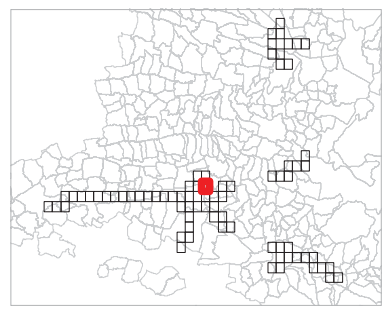



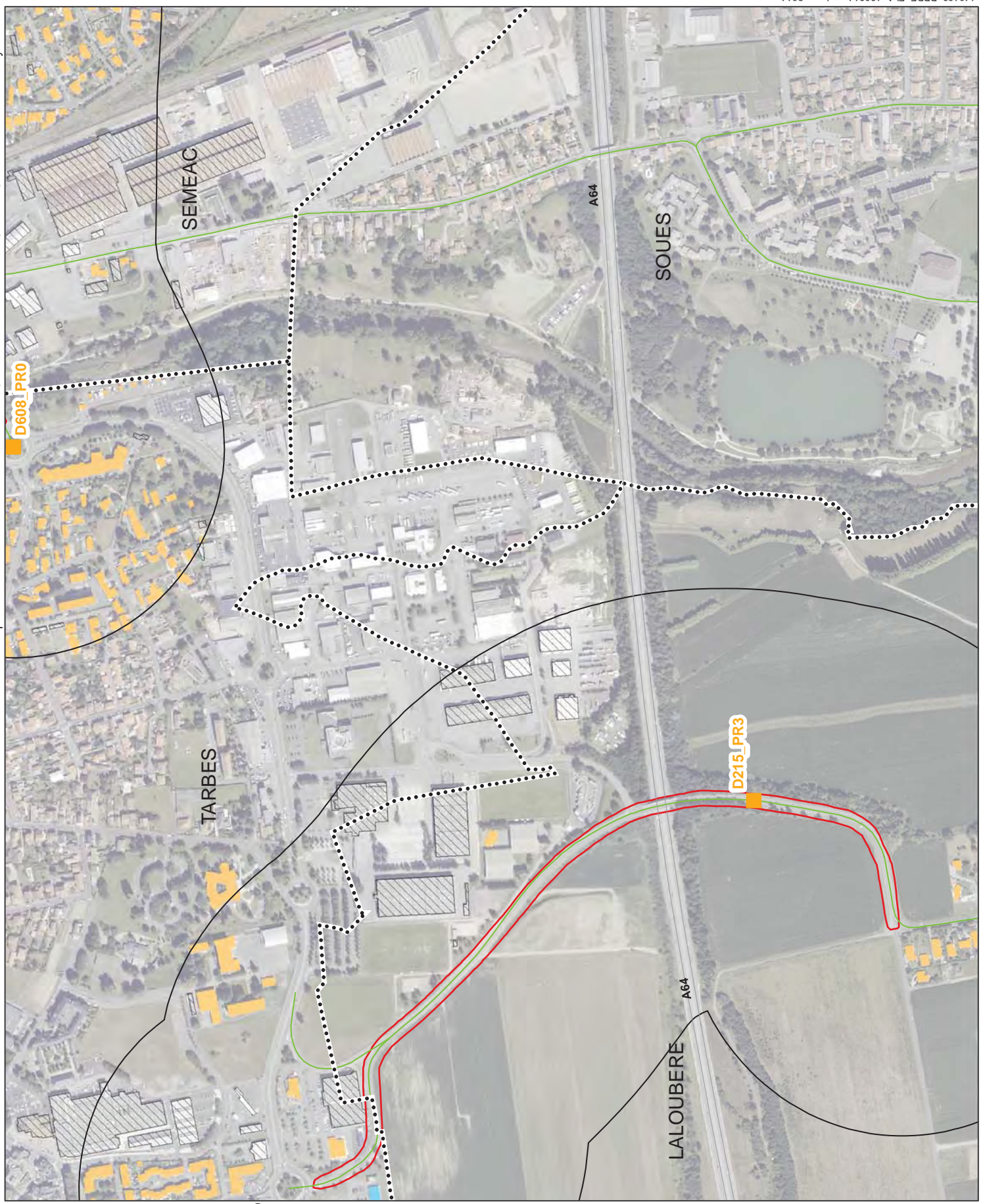









Sources : BD Ortho, BD Topo et BDR du CG 65
 sce 2014
 0 50 100 m





Diagnostic PPBE

Planche 46/ 76

Données d'entrée

-  Route départementale
-  Lden > 68 dB (A)
-  Point routier (PR)
-  Comptage permanent SIREDO
-  Revêtement BBTM
-  Protection à la source
-  Mesure de bruit ORFEA
-  Habitat
-  Santé
-  Enseignement
-  Hôtel
-  Autre (équipements, ...)
-  Limite communale
-  Industrie, tertiaire, commerce et agriculture

Diagnostic PPBE

-  Mesure de bruit SCE
-  Bâti non antérieur ou à vérifier
-  Zone à enjeux PNB potentiel

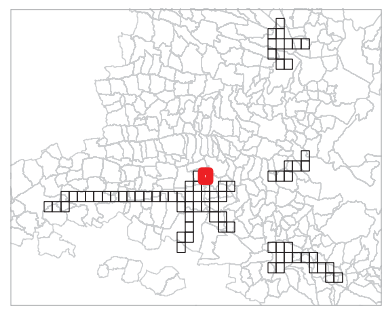

Sources : BD Ortho, BD Topo et BDR du CG 65 sce 2014

0 50 100 m



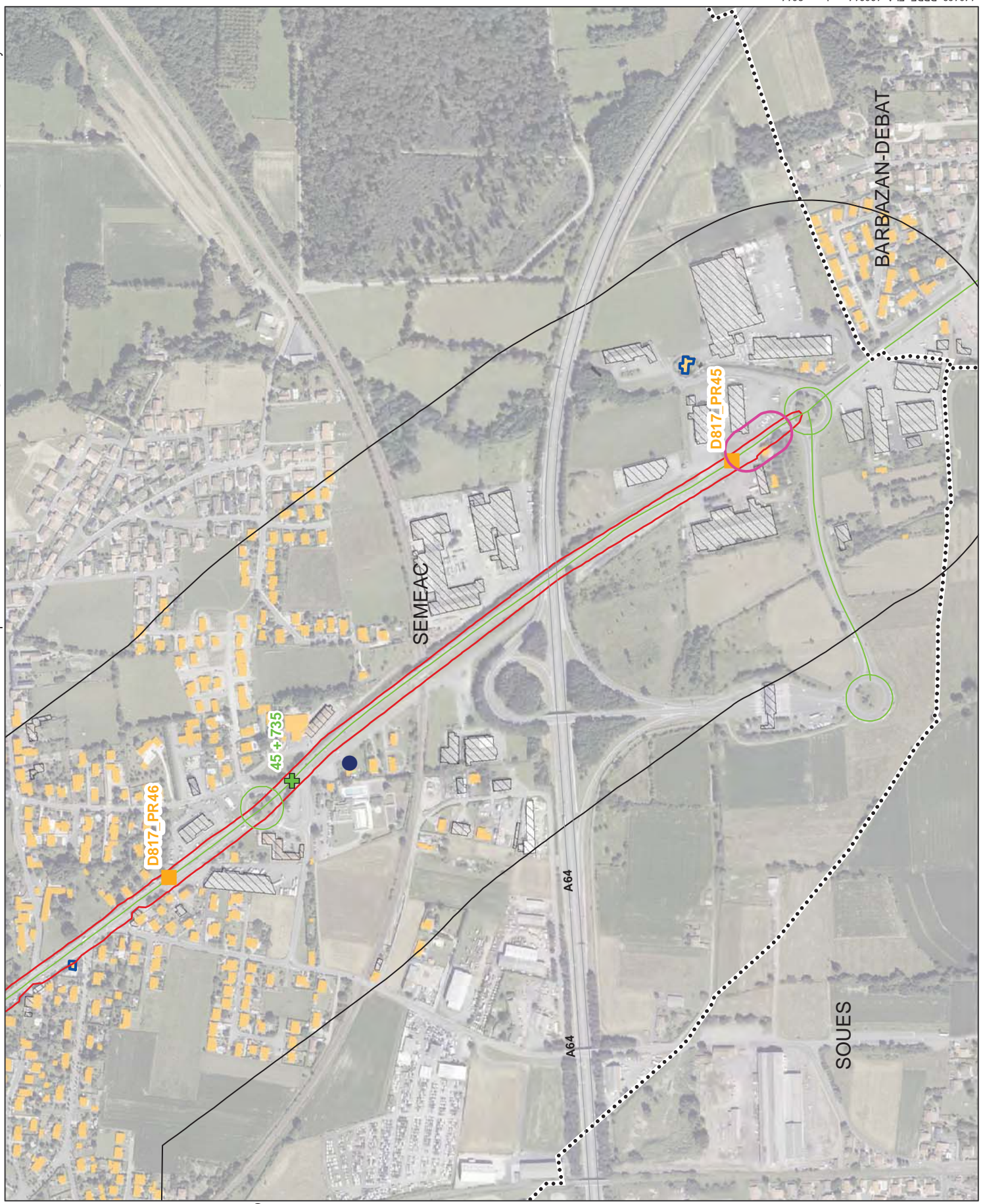











N





Diagnostic PPBE

Planche 47/76

Données d'entrée

-  Route départementale
-  Lden > 68 dB (A)
-  Point routier (PR)
-  Comptage permanent SIREDO
-  Revêtement BBTM
-  Protection à la source
-  Mesure de bruit ORFEA
-  Habitat
-  Santé
-  Enseignement
-  Hôtel
-  Autre (équipements, ...)
-  Limite communale
-  Industrie, tertiaire, commerce et agriculture

Diagnostic PPBE

-  Mesure de bruit SCE
-  Bâti non antérieur ou à vérifier
-  Zone à enjeux PNB potentiel

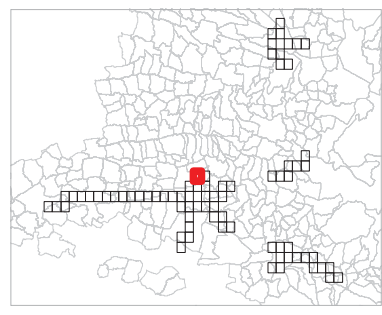

Sources : BD Ortho, BD Topo et BDR du CG 65 sce 2014

0 50 100 m





N





Diagnostic PPBE

Planche 48/ 76

Données d'entrée

-  Route départementale
-  Lden > 68 dB (A)
-  Point routier (PR)
-  Comptage permanent SIREDO
-  Revêtement BBTM
-  Protection à la source
-  Mesure de bruit ORFEA
-  Habitat
-  Santé
-  Enseignement
-  Hôtel
-  Autre (équipements, ...)
-  Limite communale
-  Industrie, tertiaire, commerce et agriculture

Diagnostic PPBE

-  Mesure de bruit SCE
-  Bâti non antérieur ou à vérifier
-  Zone à enjeux PNB potentiel

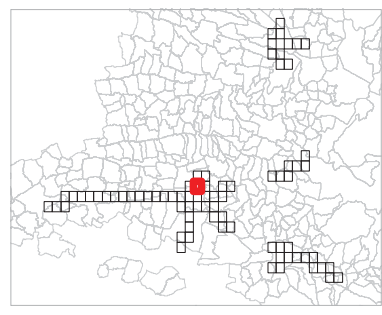

Sources : BD Ortho, BD Topo et BDR du CG 65
sce 2014

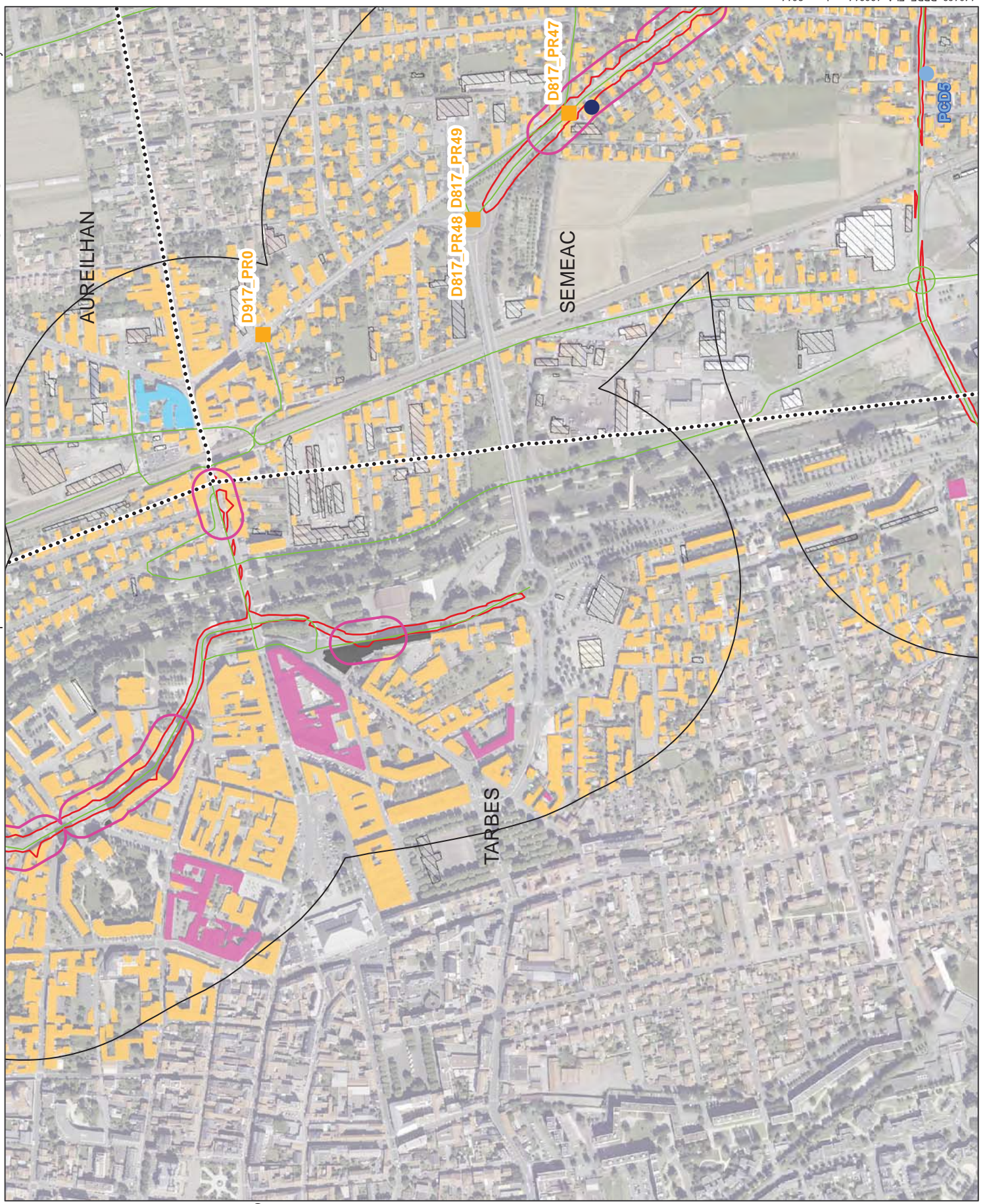

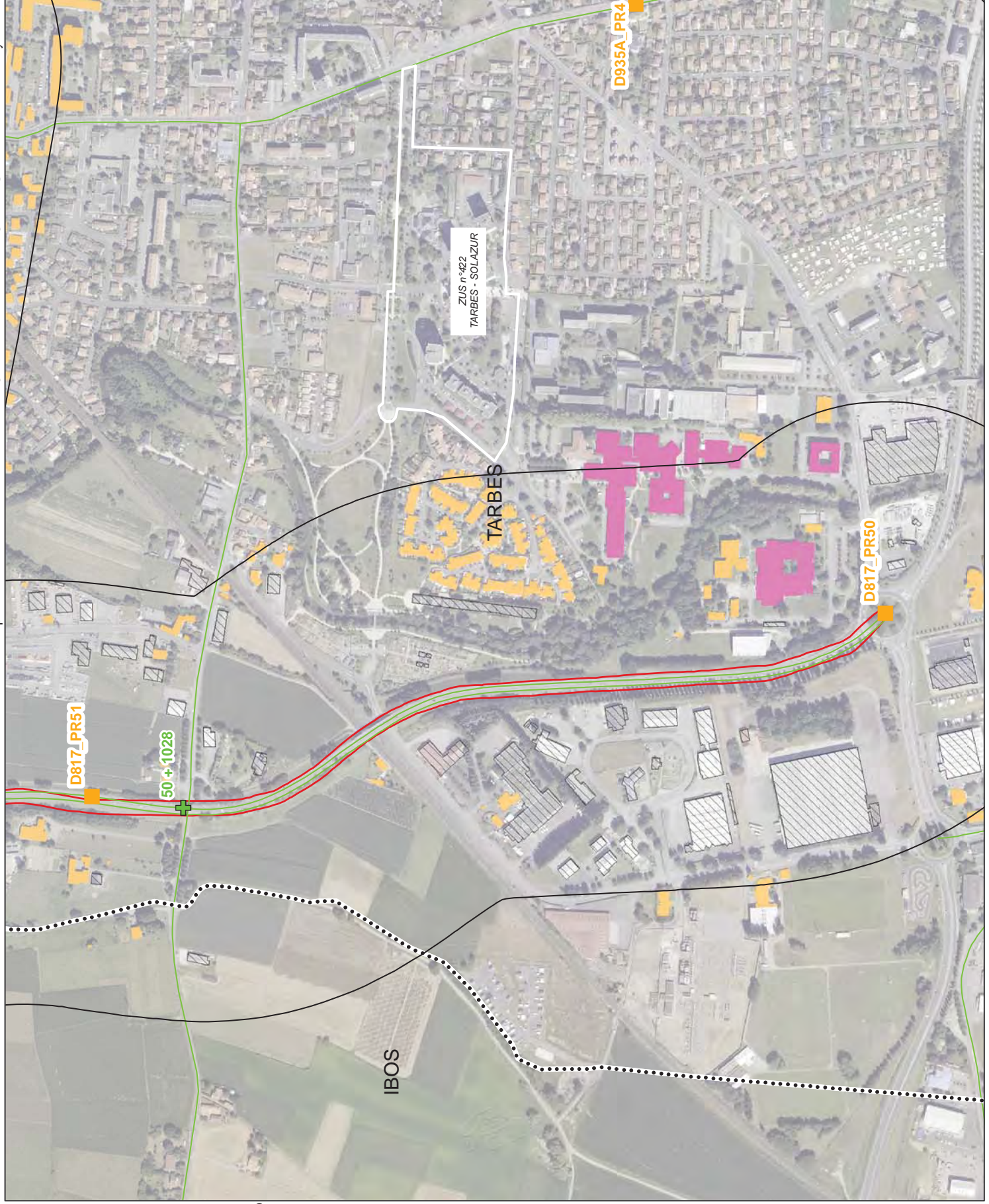
Diagnostic PPBE

Planche 49/ 76

Données d'entrée

- Route départementale
- Lden > 68 dB (A)
- Point routier (PR)
- + Comptage permanent SIREDO
- Revêtement BBTM
- Protection à la source
- Mesure de bruit ORFEA
- Habitat
- Santé
- Enseignement
- Hôtel
- Autre (équipements, ...)
- ⋯ Limite communale
- ▨ Industrie, tertiaire, commerce et agriculture

Diagnostic PPBE

- Mesure de bruit SCE
- Bâti non antérieur ou à vérifier
- Zone à enjeux PNB potentiel

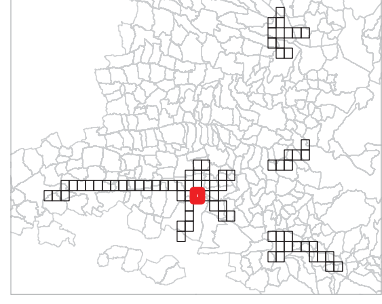















Sources : BD Ortho, BD Topo et BDR du CG 65
 sec 2014
 0 50 100 m
 N

BORDERES-SUR-LE-ECHEZ



Diagnostic PPBE

Planche 50/76

Données d'entrée

-  Route départementale
-  Lden > 68 dB (A)
-  Point routier (PR)
-  Comptage permanent SIREDO
-  Revêtement BBTM
-  Protection à la source
-  Mesure de bruit ORFEA
-  Habitat
-  Santé
-  Enseignement
-  Hôtel
-  Autre (équipements, ...)
-  Limite communale
-  Industrie, tertiaire, commerce et agriculture

Diagnostic PPBE

-  Mesure de bruit SCE
-  Bâti non antérieur ou à vérifier
-  Zone à enjeux PNB potentiel

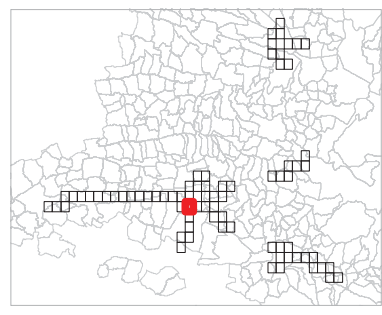



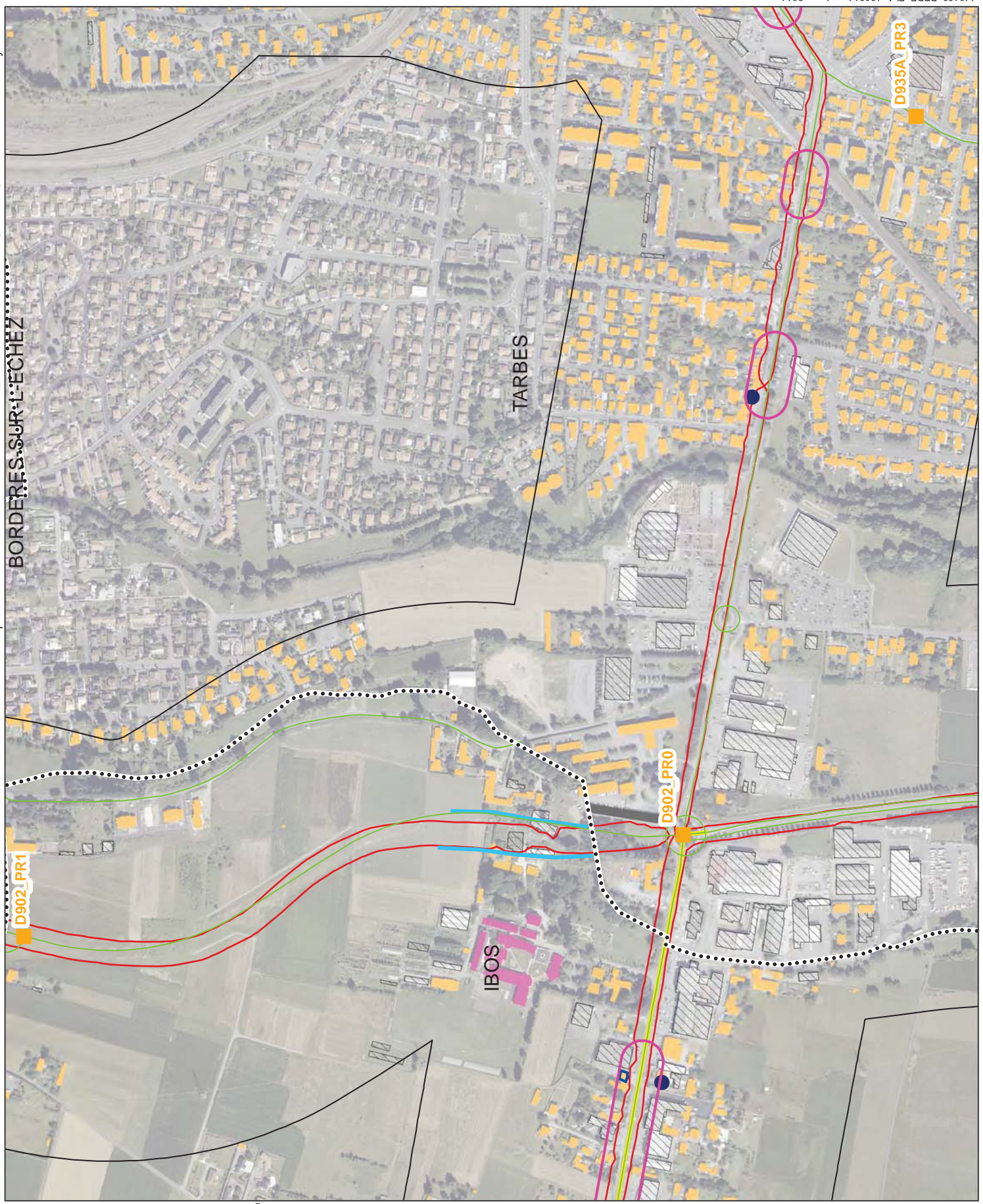











Sources : BD Ortho, BD Topo et BDR du CG 65
 sce 2014
 0 50 100 m
 N





Diagnostic PPBE

Planche 51/76

Données d'entrée

-  Route départementale
-  Lden > 68 dB (A)
-  Point routier (PR)
-  Comptage permanent SIREDO
-  Revêtement BBTM
-  Protection à la source
-  Mesure de bruit ORFEA
-  Habitat
-  Santé
-  Enseignement
-  Hôtel
-  Autre (équipements, ...)
-  Limite communale
-  Industrie, tertiaire, commerce et agriculture

Diagnostic PPBE

-  Mesure de bruit SCE
-  Bâti non antérieur ou à vérifier
-  Zone à enjeux PNB potentiel

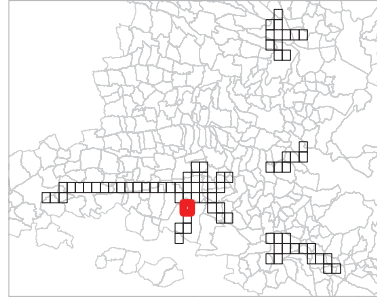

Sources : BD Ortho, BD Topo et BDR du CG 65
sce 2014

0 50 100 m

2



Diagnostic PPBE

Planche 52/ 76

Données d'entrée

- Route départementale
- Lden > 68 dB (A)
- Point routier (PR)
- + Comptage permanent SIREDO
- Revêtement BBTM
- Protection à la source
- Mesure de bruit ORFEA
- Habitat
- Santé
- Enseignement
- Hôtel
- Autre (équipements, ...)
- ⋯ Limite communale
- ▣ Industrie, tertiaire, commerce et agriculture

Diagnostic PPBE

- Mesure de bruit SCE
- Bâti non antérieur ou à vérifier
- Zone à enjeux PNB potentiel

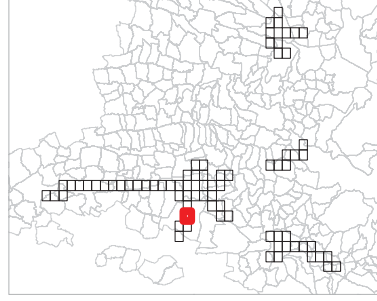

Sources : BD Ortho, BD Topo et BDR du CG 65
 sce 2014

0 50 100
 m



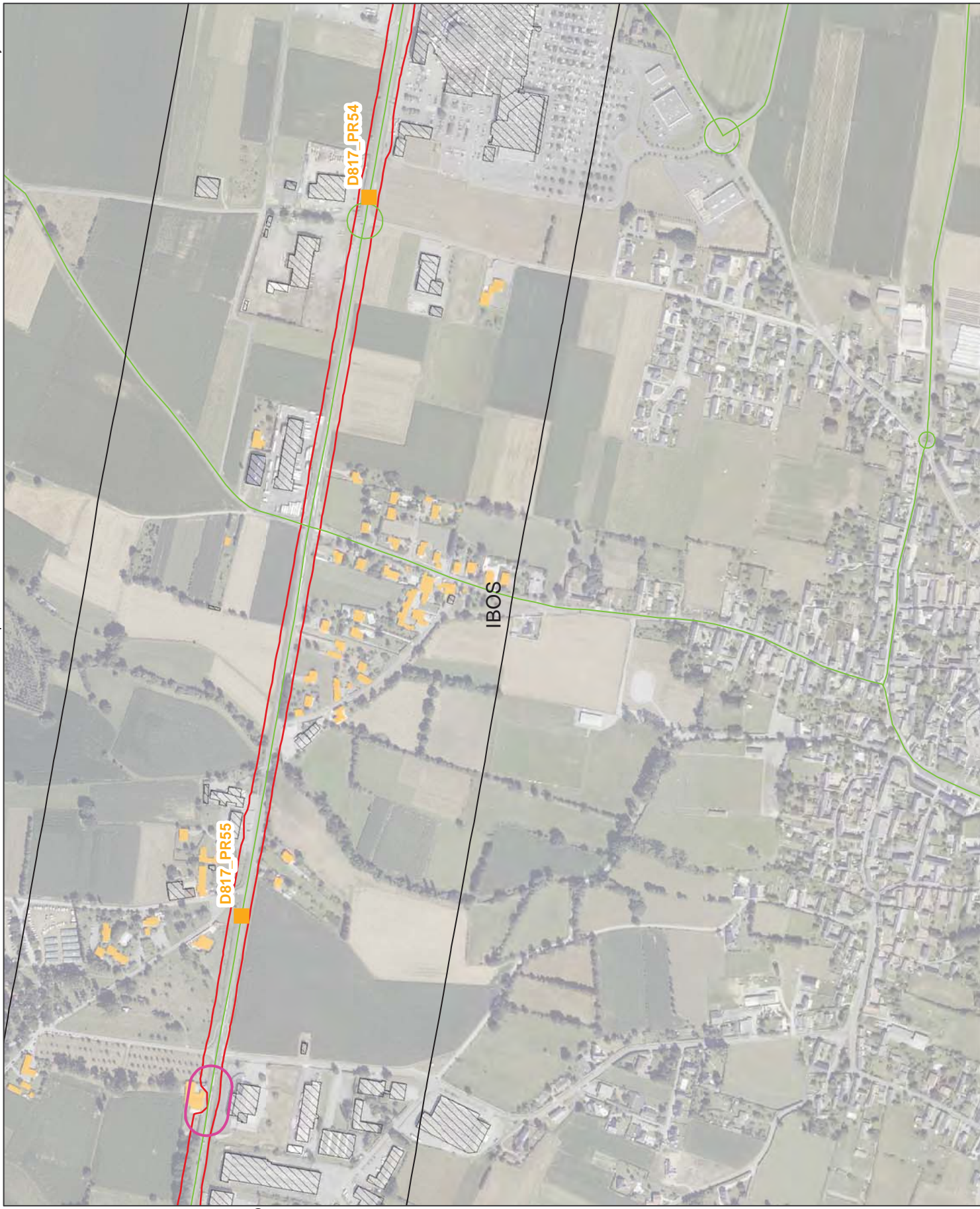











2





Diagnostic PPBE

Planche 53/ 76

Données d'entrée

-  Route départementale
-  Lden > 68 dB (A)
-  Point routier (PR)
-  Comptage permanent SIREDO
-  Revêtement BBTM
-  Protection à la source
-  Mesure de bruit ORFEA
-  Habitat
-  Santé
-  Enseignement
-  Hôtel
-  Autre (équipements, ...)
-  Limite communale
-  Industrie, tertiaire, commerce et agriculture

Diagnostic PPBE

-  Mesure de bruit SCE
-  Bâti non antérieur ou à vérifier
-  Zone à enjeux PNB potentiel

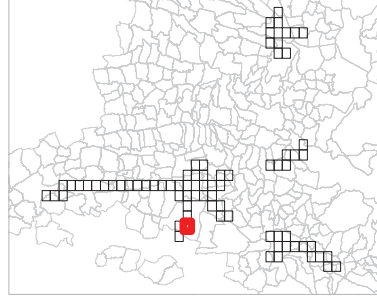

Sources : BD Ortho, BD Topo et BDR du CG 65 sce 2014

0 50 100 m



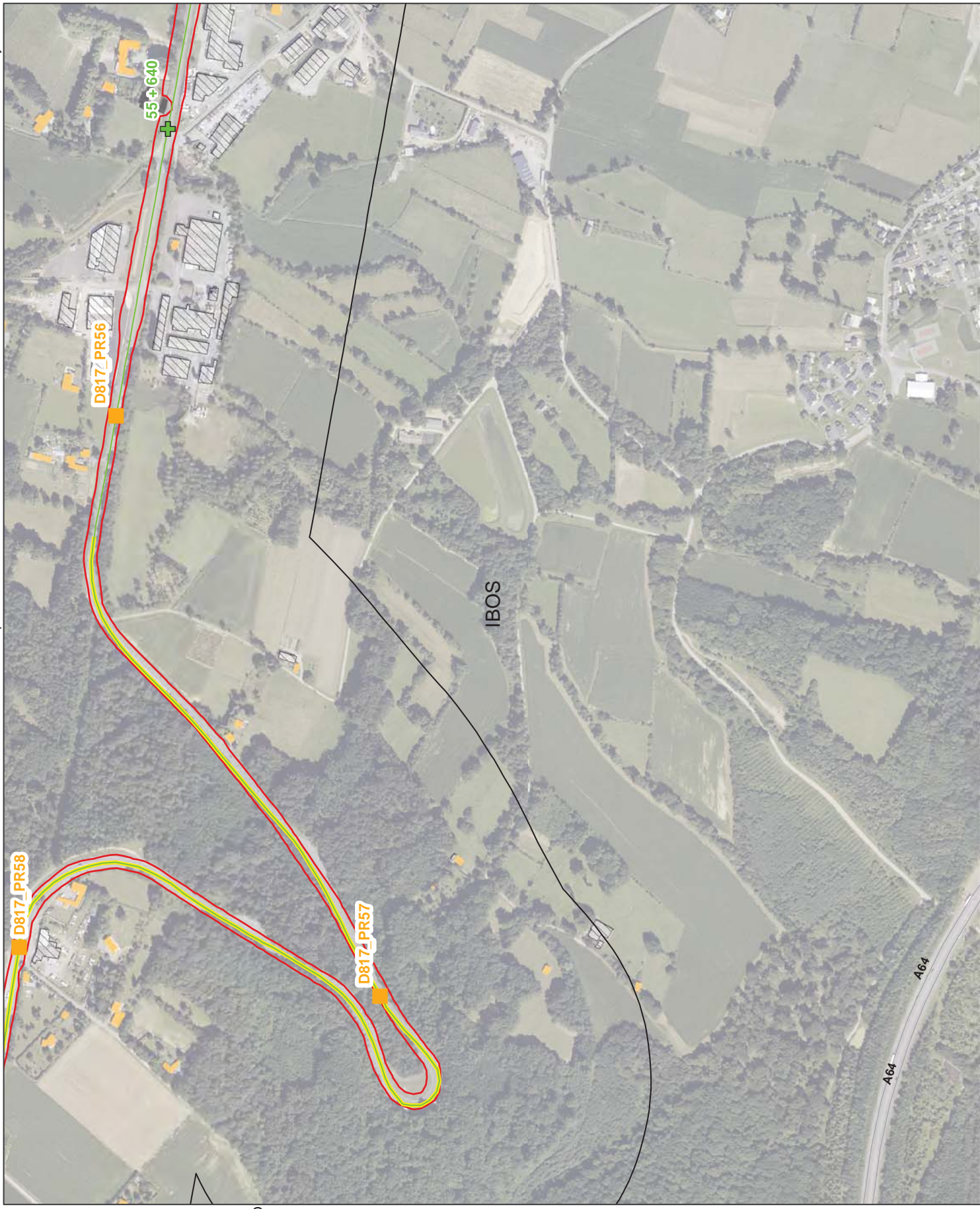











N





Diagnostic PPBE

Planche 54/ 76

Données d'entrée

-  Route départementale
-  Lden > 68 dB (A)
-  Point routier (PR)
-  Comptage permanent SIREDO
-  Revêtement BBTM
-  Protection à la source
-  Mesure de bruit ORFEA
-  Habitat
-  Santé
-  Enseignement
-  Hôtel
-  Autre (équipements, ...)
-  Limite communale
-  Industrie, tertiaire, commerce et agriculture

Diagnostic PPBE

-  Mesure de bruit SCE
-  Bâti non antérieur ou à vérifier
-  Zone à enjeux PNB potentiel

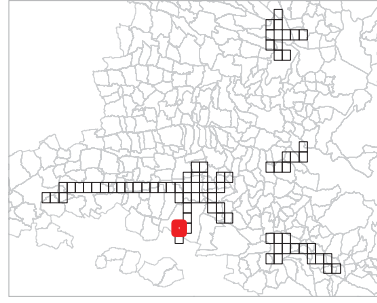

Sources : BD Ortho, BD Topo et BDR du CG 65
 sce 2014

















2





Diagnostic PPBE

Planche 55/ 76

Données d'entrée

-  Route départementale
-  Lden > 68 dB (A)
-  Point routier (PR)
-  Comptage permanent SIREDO
-  Revêtement BBTM
-  Protection à la source
-  Mesure de bruit ORFEA
-  Habitat
-  Santé
-  Enseignement
-  Hôtel
-  Autre (équipements, ...)
-  Limite communale
-  Industrie, tertiaire, commerce et agriculture

Diagnostic PPBE

-  Mesure de bruit SCE
-  Bâti non antérieur ou à vérifier
-  Zone à enjeux PNB potentiel

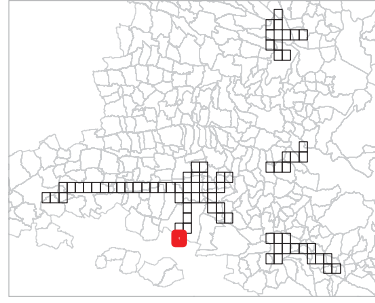

Sources : BD Ortho, BD Topo et BDR du CG 65
sce 2014

















2





Diagnostic PPBE

Planche 56/76

Données d'entrée



-  Route départementale
-  Lden > 68 dB (A)
-  Point routier (PR)
-  Comptage permanent SIREDO
-  Revêtement BBTM
-  Protection à la source
-  Mesure de bruit ORFEA
-  Habitat
-  Santé
-  Enseignement
-  Hôtel
-  Autre (équipements, ...)
-  Limite communale
-  Industrie, tertiaire, commerce et agriculture

Diagnostic PPBE

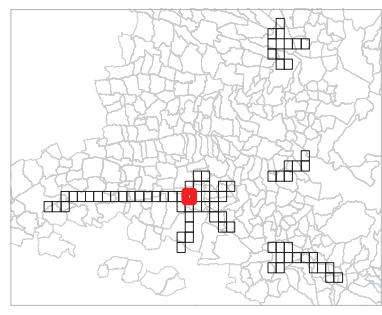
-  Mesure de bruit SCE
-  Bâti non antérieur ou à vérifier
-  Zone à enjeux PNB potentiel





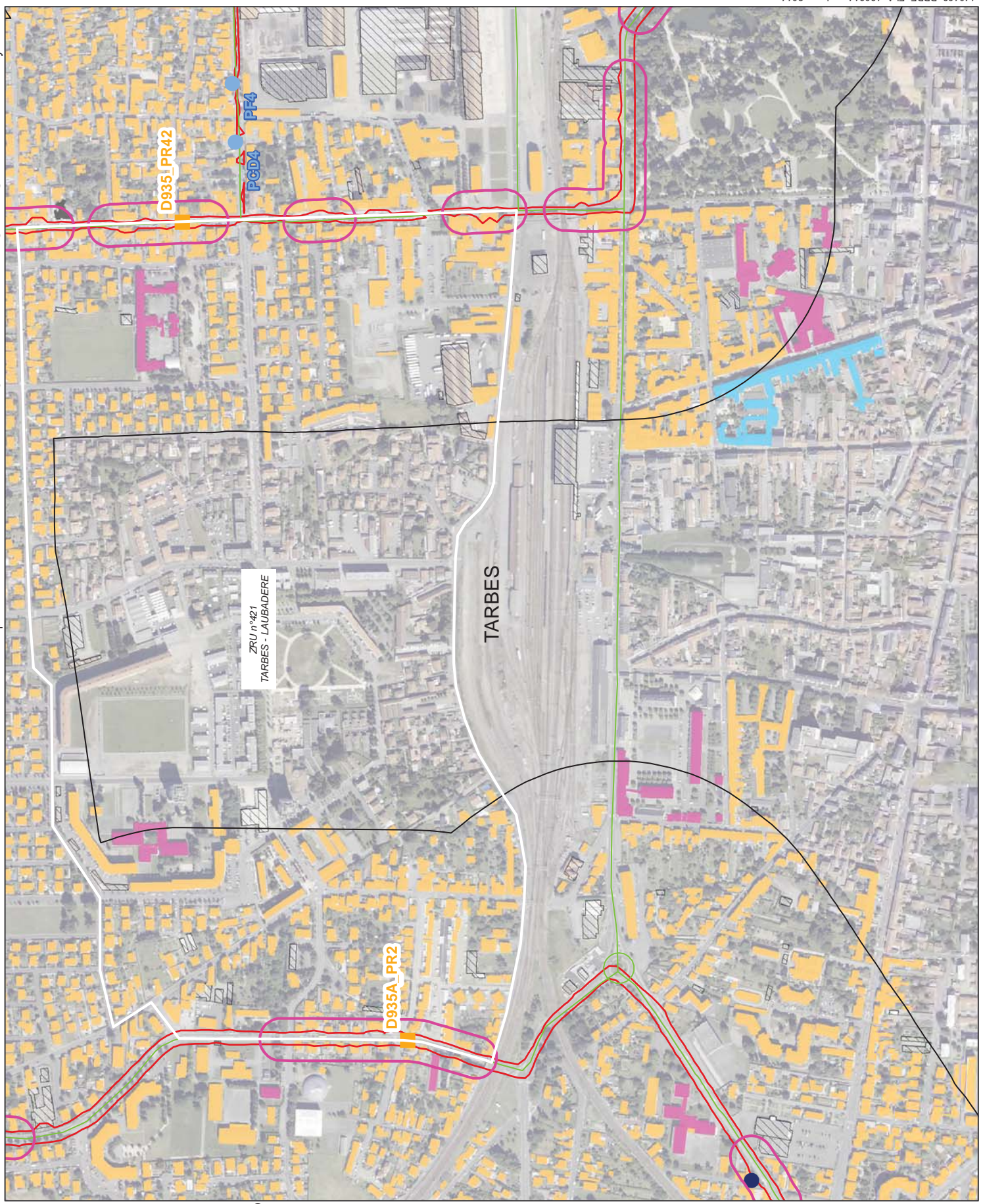











Sources : BD Ortho, BD Topo et BDR du CG 65 sce 2014



Diagnostic PPBE

Planche 57/76

Données d'entrée

-  Route départementale
-  Lden > 68 dB (A)
-  Point routier (PR)
-  Comptage permanent SIREDO
-  Revêtement BBTM
-  Protection à la source
-  Mesure de bruit ORFEA
-  Habitat
-  Santé
-  Enseignement
-  Hôtel
-  Autre (équipements, ...)
-  Limite communale
-  Industrie, tertiaire, commerce et agriculture

Diagnostic PPBE

-  Mesure de bruit SCE
-  Bâti non antérieur ou à vérifier
-  Zone à enjeux PNB potentiel

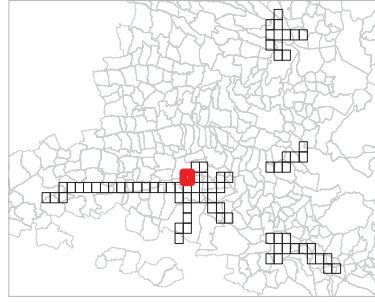

Sources : BD Ortho, BD Topo et BDR du CG 65 sce 2014





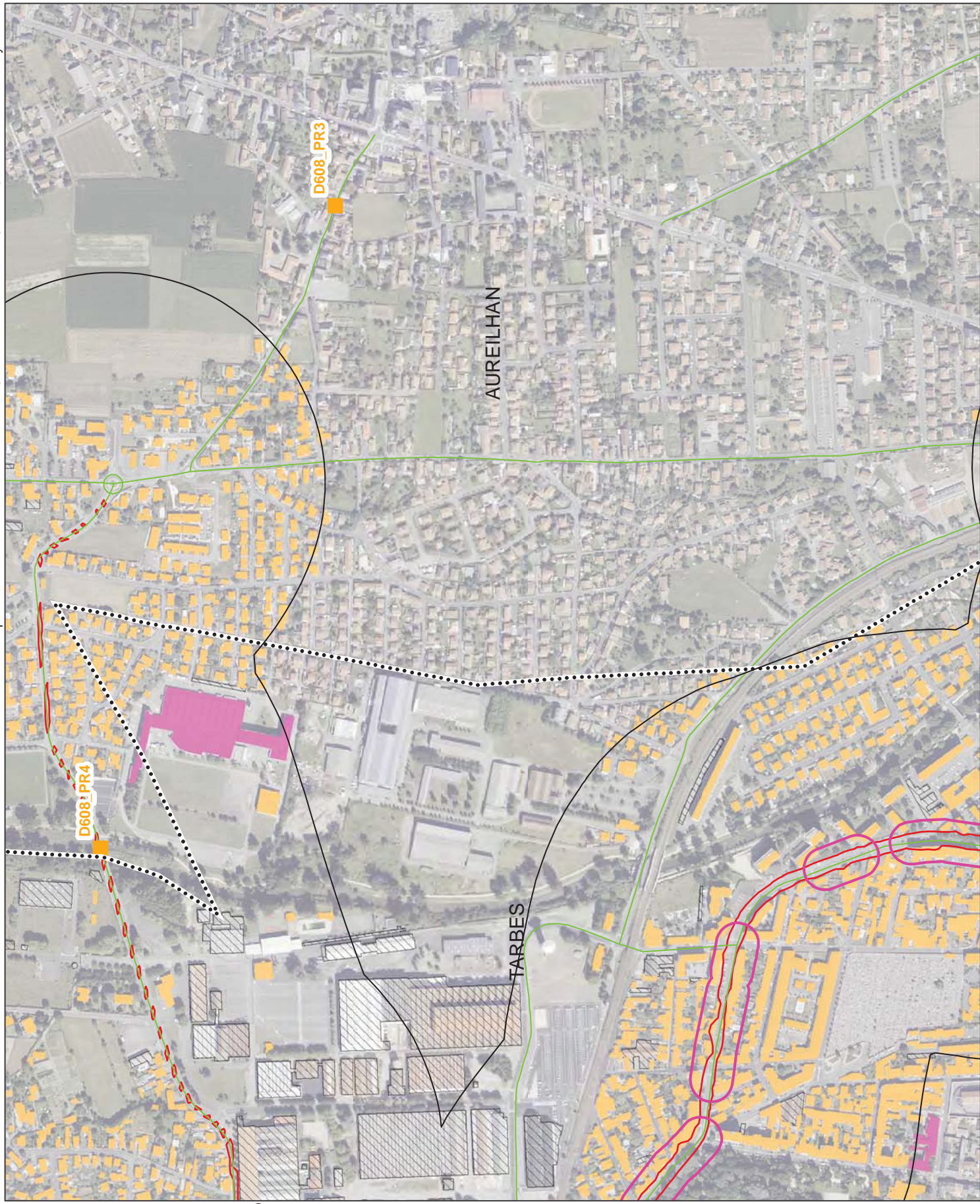











2





Diagnostic PPBE

Planche 58/ 76

Données d'entrée

-  Route départementale
-  Lden > 68 dB (A)
-  Point routier (PR)
-  Comptage permanent SIREDO
-  Revêtement BBTM
-  Protection à la source
-  Mesure de bruit ORFEA
-  Habitat
-  Santé
-  Enseignement
-  Hôtel
-  Autre (équipements, ...)
-  Limite communale
-  Industrie, tertiaire, commerce et agriculture

Diagnostic PPBE

-  Mesure de bruit SCE
-  Bâti non antérieur ou à vérifier
-  Zone à enjeux PNB potentiel

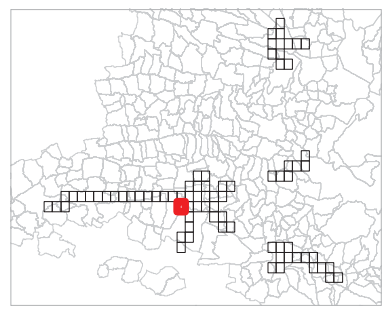

Sources : BD Ortho, BD Topo et BDR du CG 65
 sce 2014
 0 50 100 m

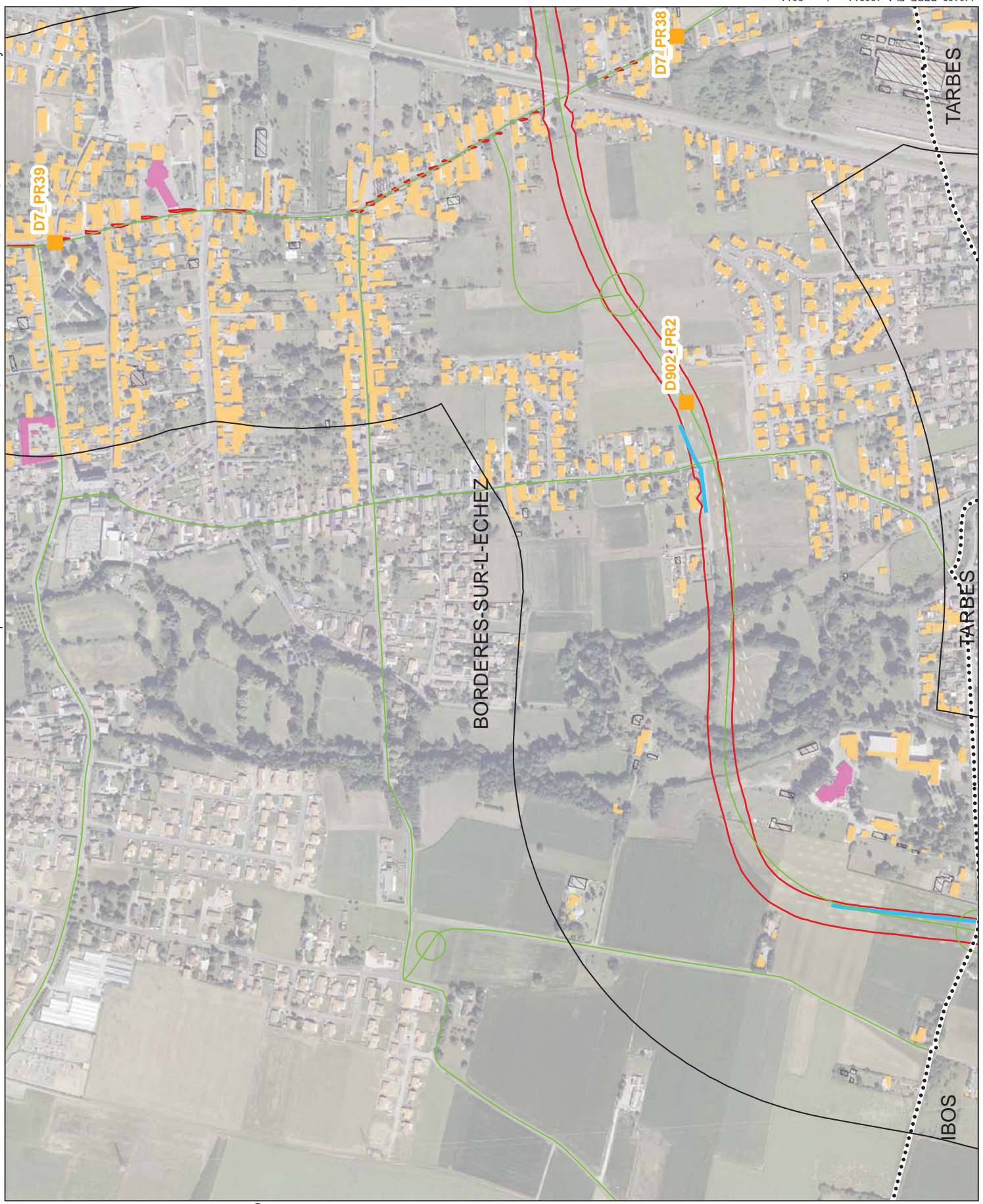

TARBES

TARBES

IBOS

BORDERES-SUR-L-ECHEZ

Diagnostic PPBE

Planche 59/76

Données d'entrée

- Route départementale
- Lden > 68 dB (A)
- Point routier (PR)
- + Comptage permanent SIREDO
- Revêtement BBTM
- Protection à la source
- Mesure de bruit ORFEA
- Habitat
- Santé
- Enseignement
- Hôtel
- Autre (équipements, ...)
- ⋯ Limite communale
- ▧ Industrie, tertiaire, commerce et agriculture

Diagnostic PPBE

- Mesure de bruit SCE
- Bâti non antérieur ou à vérifier
- Zone à enjeux PNB potentiel

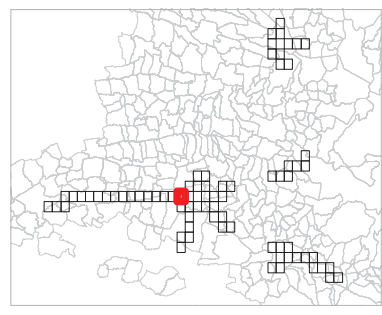

Sources : BD Ortho, BD Topo et BDR au CG 65 sce 2014



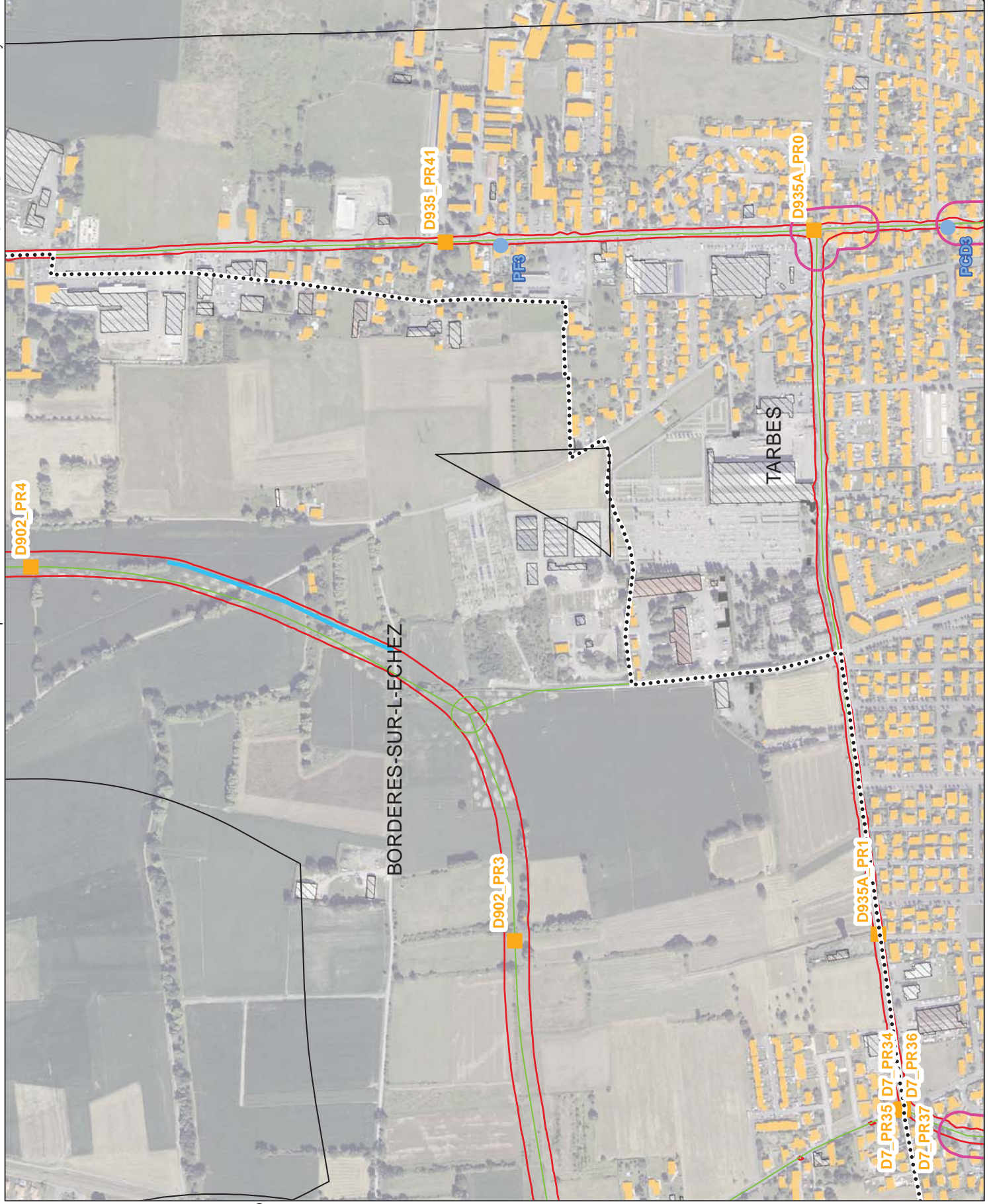









0 50 100 m





Diagnostic PPBE

Planche 60/76

Données d'entrée

-  Route départementale
-  Lden > 68 dB (A)
-  Point routier (PR)
-  Comptage permanent SIREDO
-  Revêtement BBTM
-  Protection à la source
-  Mesure de bruit ORFEA
-  Habitat
-  Santé
-  Enseignement
-  Hôtel
-  Autre (équipements, ...)
-  Limite communale
-  Industrie, tertiaire, commerce et agriculture

Diagnostic PPBE

-  Mesure de bruit SCE
-  Bâti non antérieur ou à vérifier
-  Zone à enjeux PNB potentiel

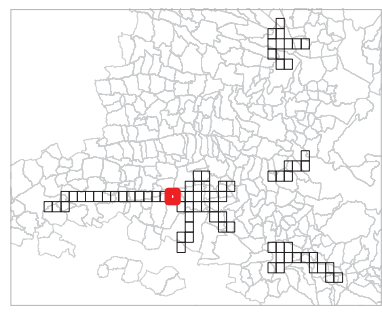

Sources : BD Ortho, BD Topo et BDR du CG 65 sce 2014

0 50 100 m



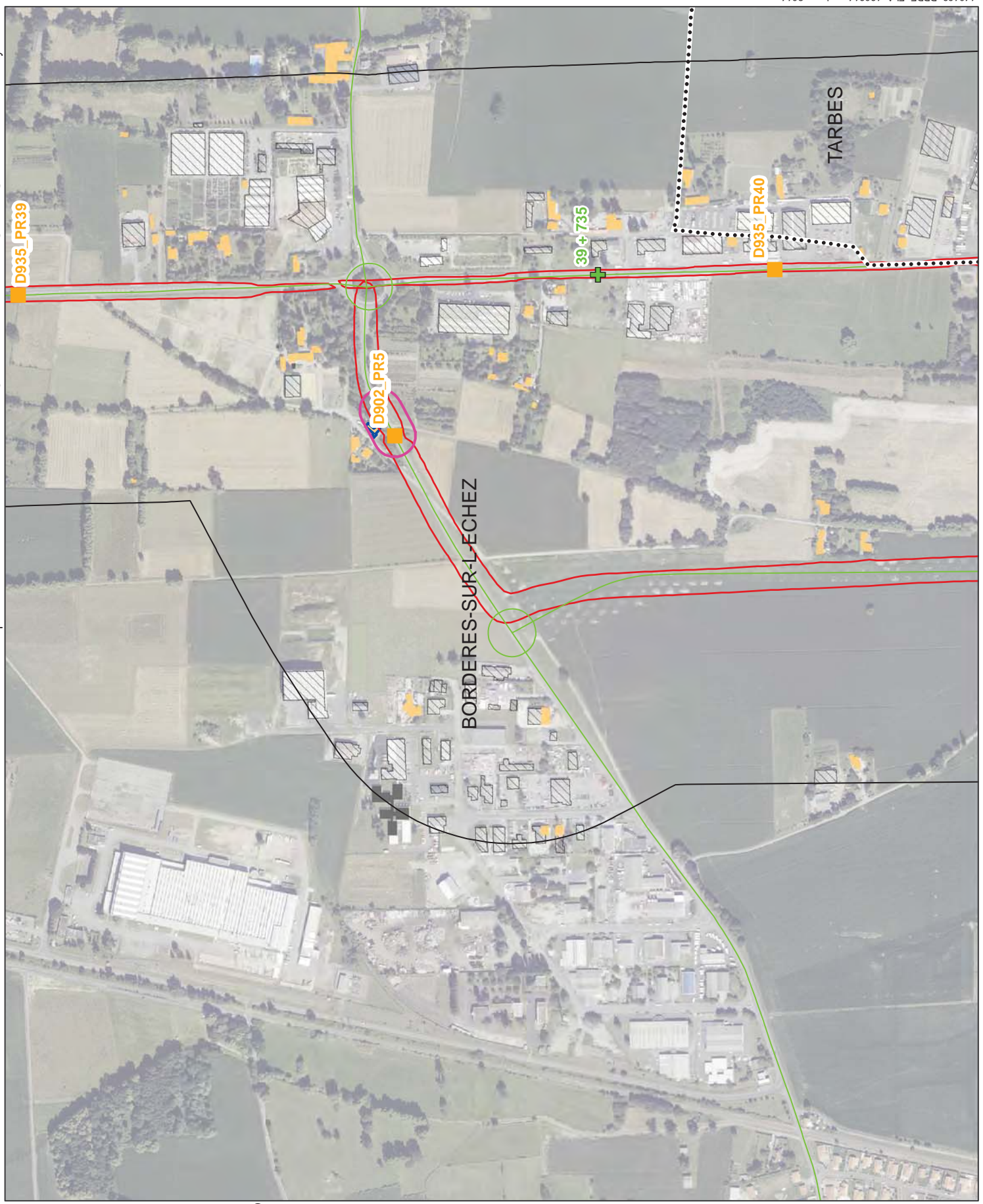











N





Diagnostic PPBE

Planche 61/76

Données d'entrée

-  Route départementale
-  Lden > 68 dB (A)
-  Point routier (PR)
-  Comptage permanent SIREDO
-  Revêtement BBTM
-  Protection à la source
-  Mesure de bruit ORFEA
-  Habitat
-  Santé
-  Enseignement
-  Hôtel
-  Autre (équipements, ...)
-  Limite communale
-  Industrie, tertiaire, commerce et agriculture

Diagnostic PPBE

-  Mesure de bruit SCE
-  Bâti non antérieur ou à vérifier
-  Zone à enjeux PNB potentiel

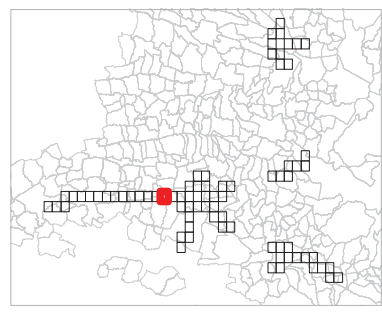

Sources : BD Ortho, BD Topo et BDR du CG 65 sce 2014

0 50 100 m



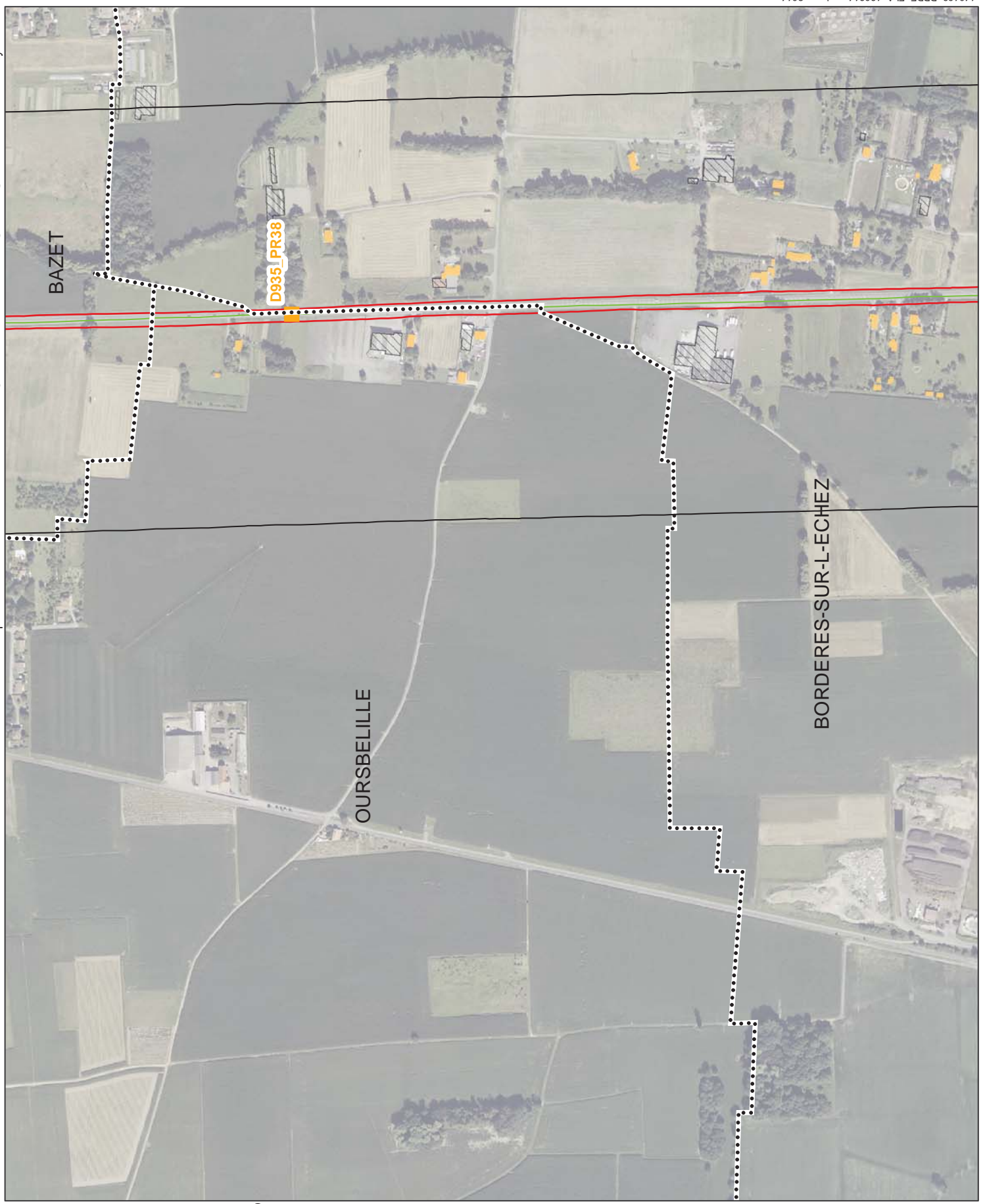







N





Diagnostic PPBE

Planche 62/ 76

Données d'entrée

-  Route départementale
-  Lden > 68 dB (A)
-  Point routier (PR)
-  Comptage permanent SIREDO
-  Revêtement BBTM
-  Protection à la source
-  Mesure de bruit ORFEA
-  Habitat
-  Santé
-  Enseignement
-  Hôtel
-  Autre (équipements, ...)
-  Limite communale
-  Industrie, tertiaire, commerce et agriculture

Diagnostic PPBE

-  Mesure de bruit SCE
-  Bâti non antérieur ou à vérifier
-  Zone à enjeux PNB potentiel

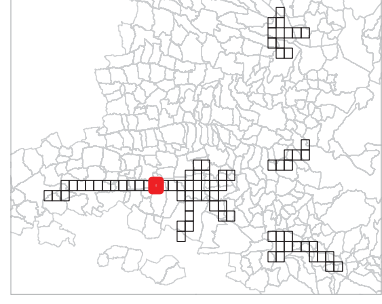

Sources : BD Ortho, BD Topo et BDR du CG 65
 sce 2014
 0 50 100 m

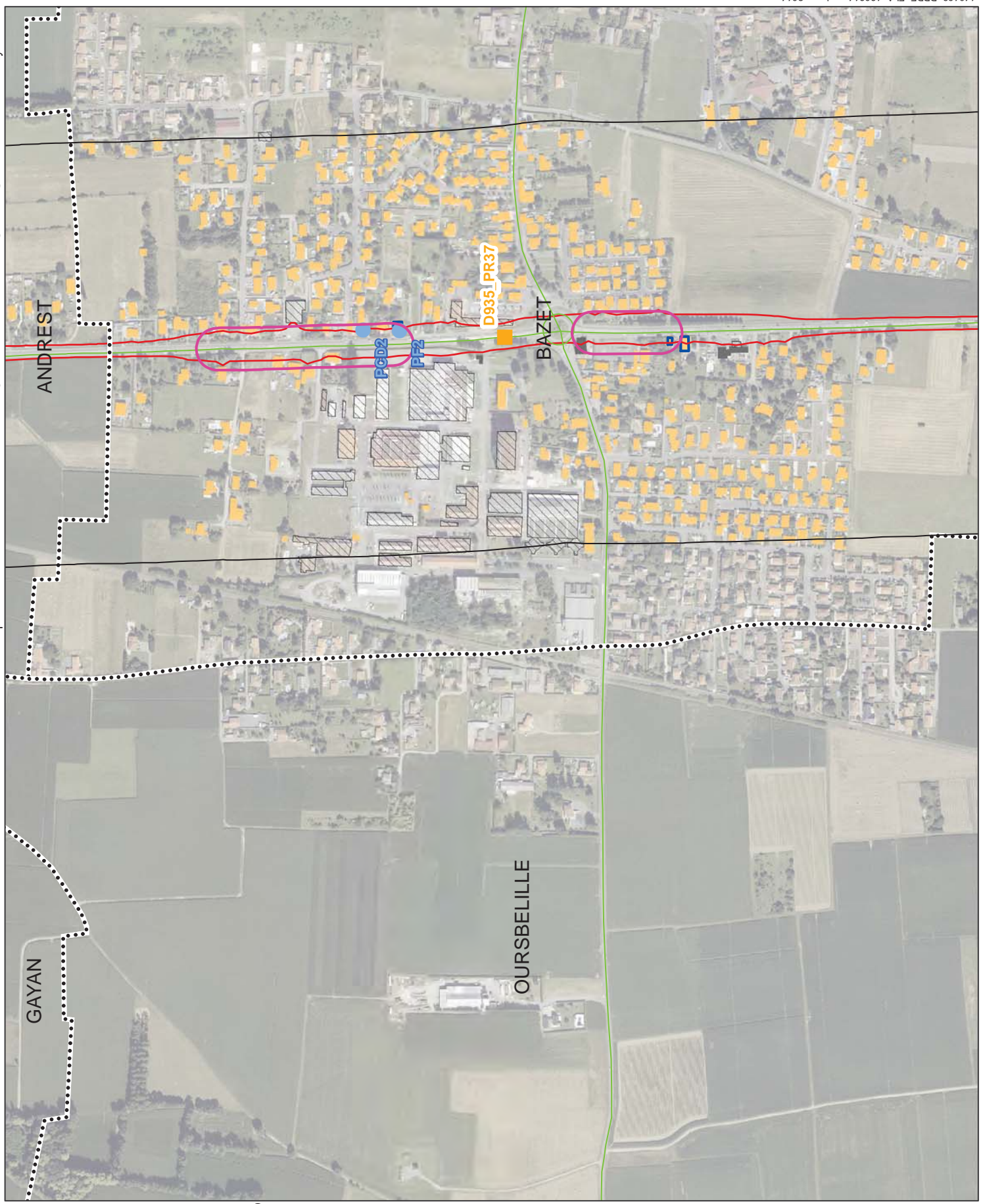



Diagnostic PPBE

Planche 63/ 76

Données d'entrée

-  Route départementale
-  Lden > 68 dB (A)
-  Point routier (PR)
-  Comptage permanent SIREDO
-  Revêtement BBTM
-  Protection à la source
-  Mesure de bruit ORFEA
-  Habitat
-  Santé
-  Enseignement
-  Hôtel
-  Autre (équipements, ...)
-  Limite communale
-  Industrie, tertiaire, commerce et agriculture

Diagnostic PPBE

-  Mesure de bruit SCE
-  Bâti non antérieur ou à vérifier
-  Zone à enjeux PNB potentiel

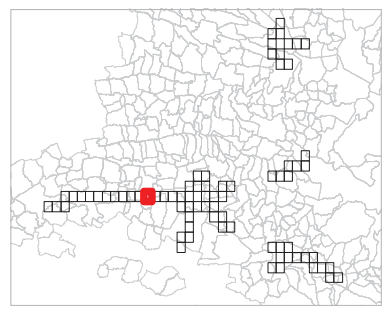

Sources : BD Ortho, BD Topo et BDR du CG 65
sce 2014

0 50 100 m

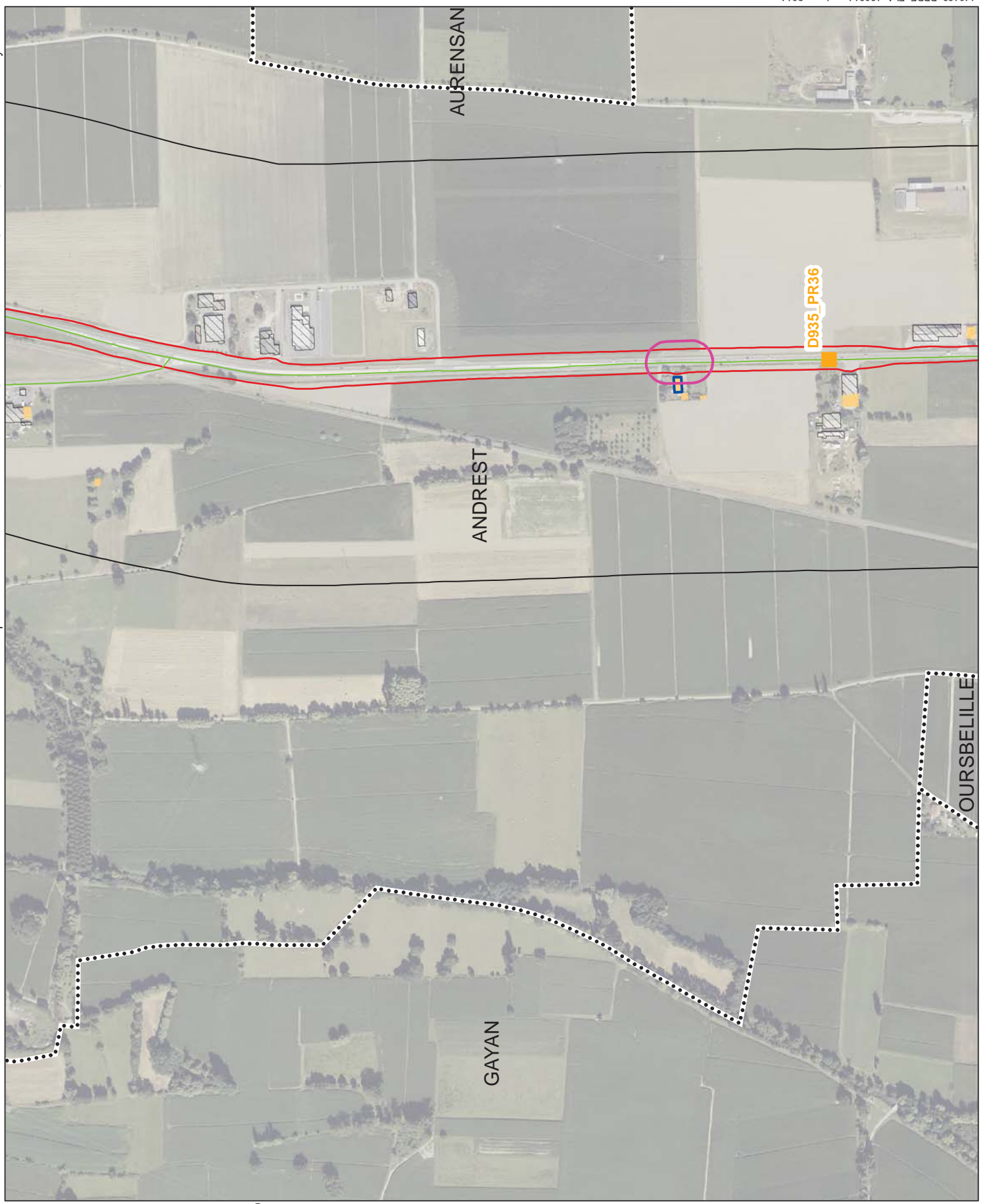

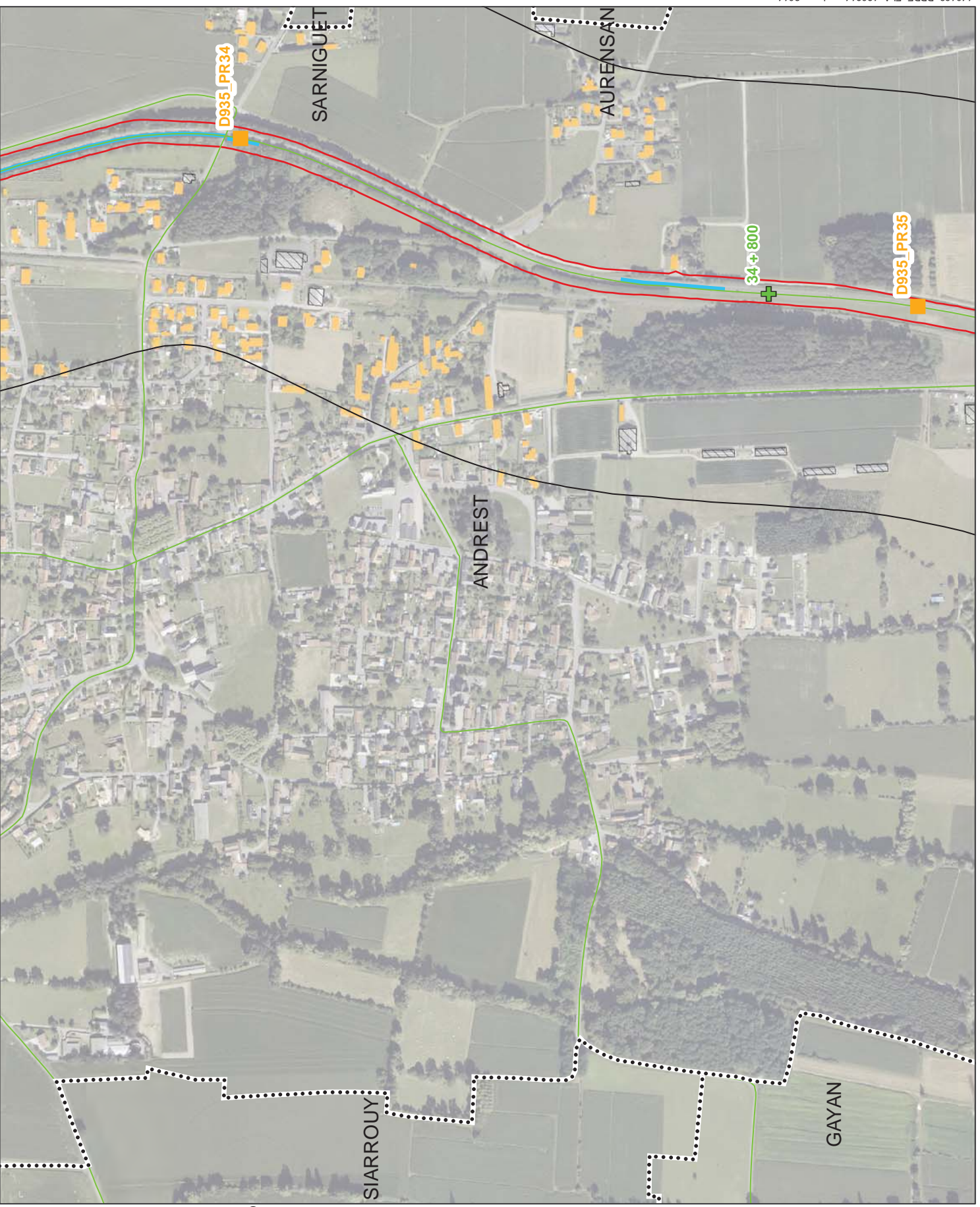

Diagnostic PPBE

Planche 64/76

Données d'entrée

- Route départementale
- ▭ Lden > 68 dB (A)
- ▭ Point routier (PR)
- + Comptage permanent SIREDO
- Revêtement BBTM
- Protection à la source
- Mesure de bruit ORFEA
- ▭ Habitat
- ▭ Santé
- ▭ Enseignement
- ▭ Hôtel
- ▭ Autre (équipements, ...)
- Limite communale
- Industrie, tertiaire, commerce et agriculture

Diagnostic PPBE

- Mesure de bruit SCE
- ▭ Bâti non antérieur ou à vérifier
- ▭ Zone à enjeux PNB potentiel

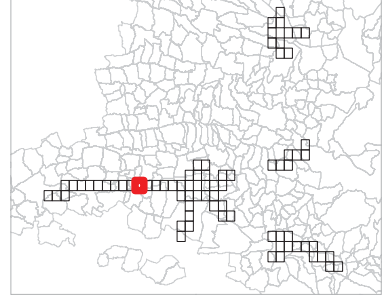















Sources : BD Ortho, BD Topo et BDR du CG 65 sce 2014

0 50 100 m



Diagnostic PPBE

Planche 65/ 76

Données d'entrée

-  Route départementale
-  Lden > 68 dB (A)
-  Point routier (PR)
-  Comptage permanent SIREDO
-  Revêtement BBTM
-  Protection à la source
-  Mesure de bruit ORFEA
-  Habitat
-  Santé
-  Enseignement
-  Hôtel
-  Autre (équipements, ...)
-  Limite communale
-  Industrie, tertiaire, commerce et agriculture

Diagnostic PPBE

-  Mesure de bruit SCE
-  Bâti non antérieur ou à vérifier
-  Zone à enjeux PNB potentiel

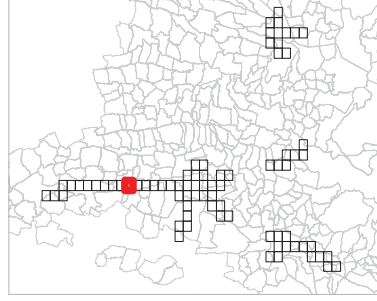

Sources : BD Ortho, BD Topo et BDR du CG 65

sce 2014

0 50 100 m

2

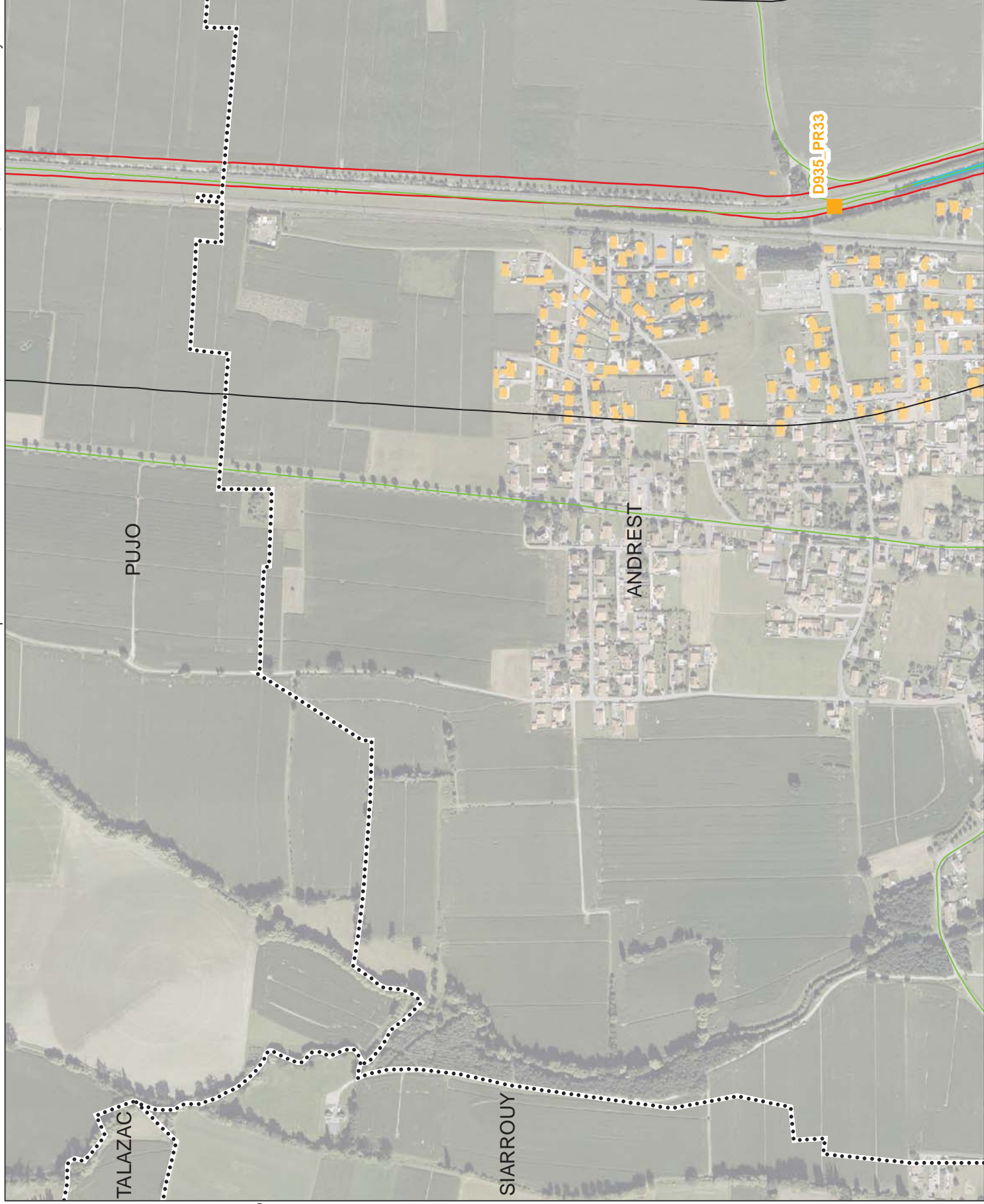

Diagnostic PPBE

Planche 66/ 76

Données d'entrée

- Route départementale
- Lden>68 dB (A)
- Point routier (PR)
- + Comptage permanent SIREDO
- Revêtement BBTM
- Protection à la source
- Mesure de bruit ORFEA
- Habitat
- Santé
- Enseignement
- Hôtel
- Autre (équipements, ...)
- ⋯ Limite communale
- ▣ Industrie, tertiaire, commerce et agriculture

Diagnostic PPBE

- Mesure de bruit SCE
- Bâti non antérieur ou à vérifier
- Zone à enjeux PNB potentiel

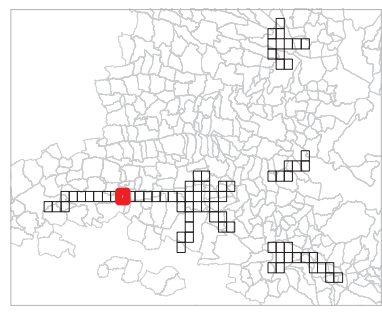

Sources : BD Ortho, BD Topo et BDR du CG 65 sce 2014

0 50 100 m

N





Diagnostic PPBE

Planche 67/ 76

Données d'entrée

-  Route départementale
-  Lden > 68 dB (A)
-  Point routier (PR)
-  Comptage permanent SIREDO
-  Revêtement BBTM
-  Protection à la source
-  Mesure de bruit ORFEA
-  Habitat
-  Santé
-  Enseignement
-  Hôtel
-  Autre (équipements, ...)
-  Limite communale
-  Industrie, tertiaire, commerce et agriculture

Diagnostic PPBE

-  Mesure de bruit SCE
-  Bâti non antérieur ou à vérifier
-  Zone à enjeux PNB potentiel

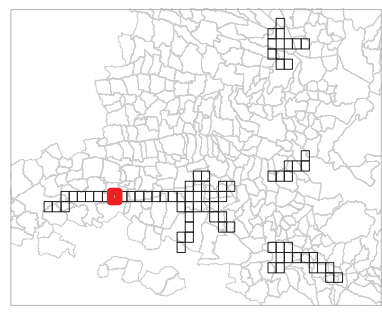

Sources : BD Ortho, BD Topo et BDR du CG 65 sce 2014

0 50 100 m















N





Diagnostic PPBE

Planche 68/ 76

Données d'entrée

-  Route départementale
-  Lden > 68 dB (A)
-  Point routier (PR)
-  Comptage permanent SIREDO
-  Revêtement BBTM
-  Protection à la source
-  Mesure de bruit ORFEA
-  Habitat
-  Santé
-  Enseignement
-  Hôtel
-  Autre (équipements, ...)
-  Limite communale
-  Industrie, tertiaire, commerce et agriculture

Diagnostic PPBE

-  Mesure de bruit SCE
-  Bâti non antérieur ou à vérifier
-  Zone à enjeux PNB potentiel

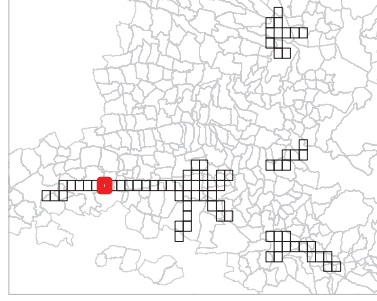

Sources : BD Ortho, BD Topo et BDR du CG 65
sce 2014





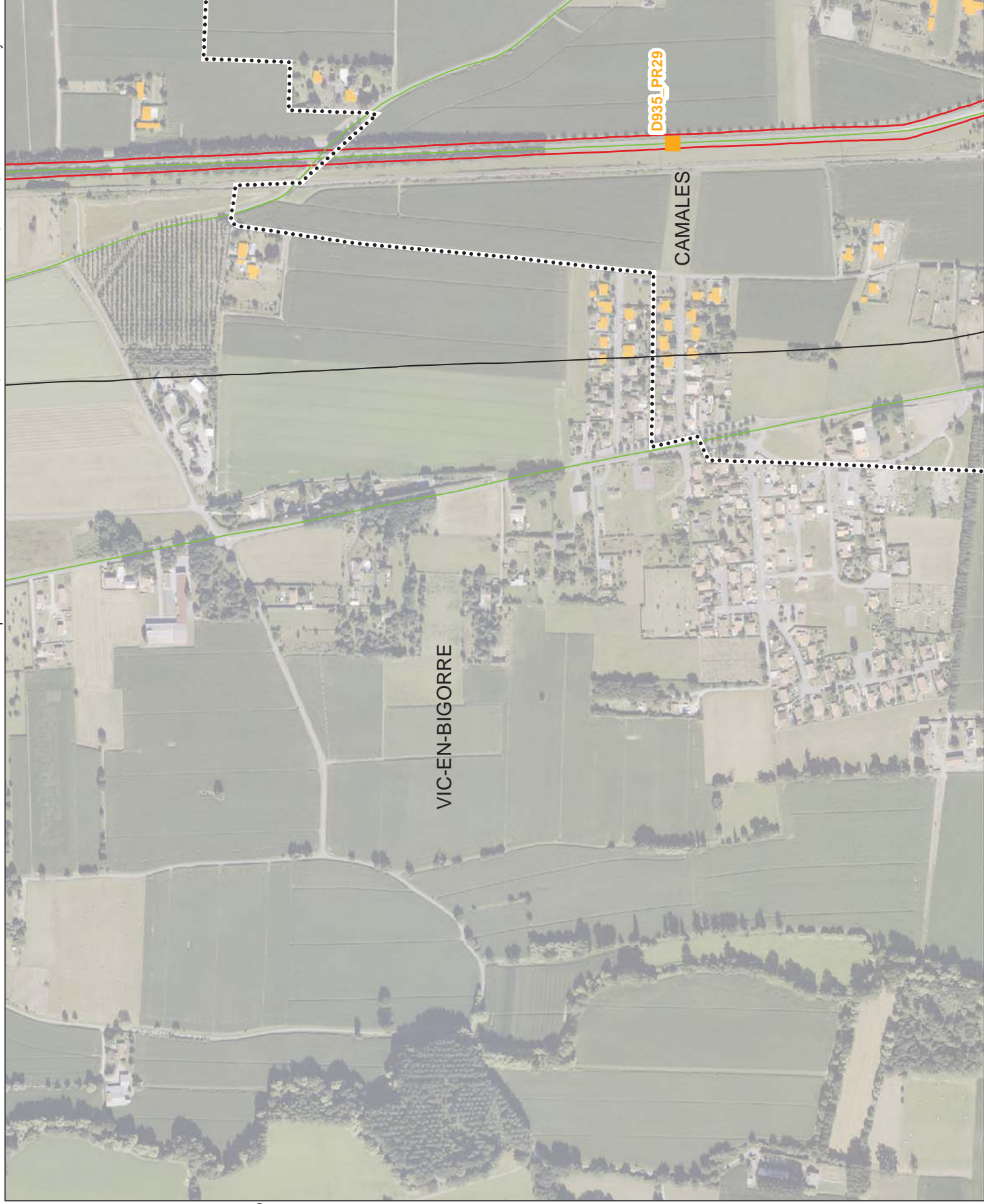







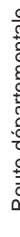

2

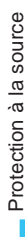
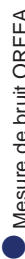



Diagnostic PPBE

Planche 69/ 76

Données d'entrée

-  Route départementale
-  Lden > 68 dB (A)
-  Point routier (PR)
-  Comptage permanent SIREDO
-  Revêtement BBTM
-  Protection à la source
-  Mesure de bruit ORFEA
-  Habitat
-  Santé
-  Enseignement
-  Hôtel
-  Autre (équipements, ...)
-  Limite communale
-  Industrie, tertiaire, commerce et agriculture

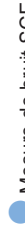
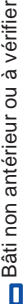
Diagnostic PPBE

-  Mesure de bruit SCE
-  Bâti non antérieur ou à vérifier
-  Zone à enjeux PNB potentiel

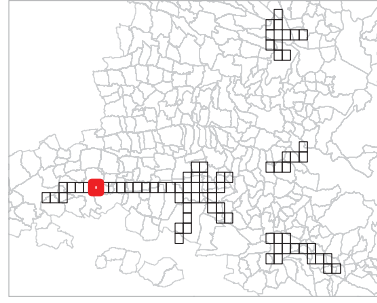

Sources : BD Ortho, BD Topo et BDR du CG 65
scc 2014

















2





Diagnostic PPBE

Planche 70/76

Données d'entrée

-  Route départementale
-  Lden > 68 dB (A)
-  Point routier (PR)
-  Comptage permanent SIREDO
-  Revêtement BBTM
-  Protection à la source
-  Mesure de bruit ORFEA
-  Habitat
-  Santé
-  Enseignement
-  Hôtel
-  Autre (équipements, ...)
-  Limite communale
-  Industrie, tertiaire, commerce et agriculture

Diagnostic PPBE

-  Mesure de bruit SCE
-  Bâti non antérieur ou à vérifier
-  Zone à enjeux PNB potentiel

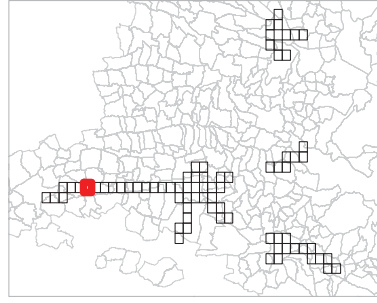

Sources : BD Ortho, BD Topo et BDR du CG 65 sce 2014

0 50 100 m

2

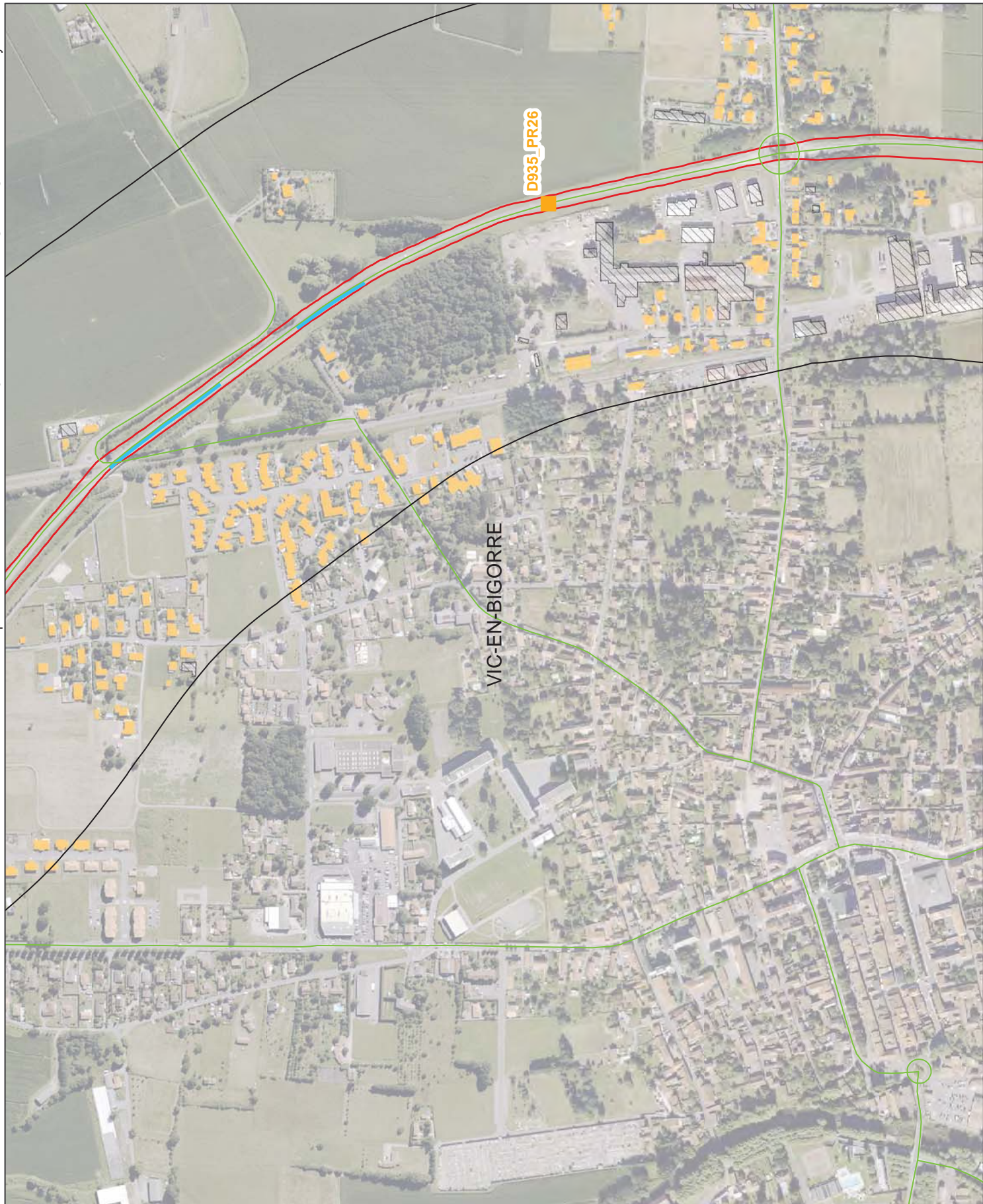



Diagnostic PPBE

Planche 71/76

Données d'entrée

-  Route départementale
-  Lden > 68 dB (A)
-  Point routier (PR)
-  Comptage permanent SIREDO
-  Revêtement BBTM
-  Protection à la source
-  Mesure de bruit ORFEA
-  Habitat
-  Santé
-  Enseignement
-  Hôtel
-  Autre (équipements, ...)
-  Limite communale
-  Industrie, tertiaire, commerce et agriculture

Diagnostic PPBE

-  Mesure de bruit SCE
-  Bâti non antérieur ou à vérifier
-  Zone à enjeux PNB potentiel

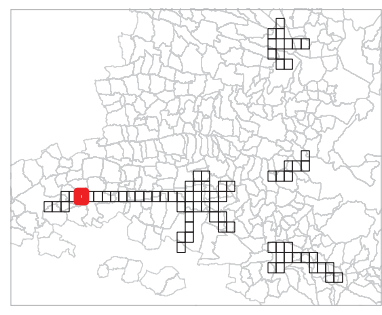

Sources : BD Ortho, BD Topo et BDR du CG 65 sce 2014

0 50 100 m

N



ARTAGNAN

VIC-EN-BIGORRE















D935_PR24

D935_PR25



Diagnostic PPBE

Planche 72/ 76

Données d'entrée

-  Route départementale
-  Lden > 68 dB (A)
-  Point routier (PR)
-  Comptage permanent SIREDO
-  Revêtement BBTM
-  Protection à la source
-  Mesure de bruit ORFEA
-  Habitat
-  Santé
-  Enseignement
-  Hôtel
-  Autre (équipements, ...)
-  Limite communale
-  Industrie, tertiaire, commerce et agriculture

Diagnostic PPBE

-  Mesure de bruit SCE
-  Bâti non antérieur ou à vérifier
-  Zone à enjeux PNB potentiel

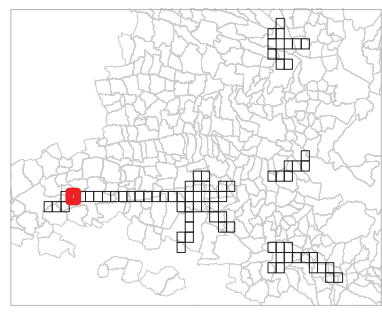

Sources : BD Ortho, BD Topo et BDR du CG 65
 sce 2014
 0 50 100 m





Diagnostic PPBE

Planche 73/76

Données d'entrée

- Route départementale
- Lden > 68 dB (A)
- Point routier (PR)
- Comptage permanent SIREDO
- Revêtement BBTM
- Protection à la source
- Mesure de bruit ORFEA
- Habitat
- Santé
- Enseignement
- Hôtel
- Autre (équipements, ...)
- Limite communale
- Industrie, tertiaire, commerce et agriculture

Diagnostic PPBE

- Mesure de bruit SCE
- Bâti non antérieur ou à vérifier
- Zone à enjeux PNB potentiel

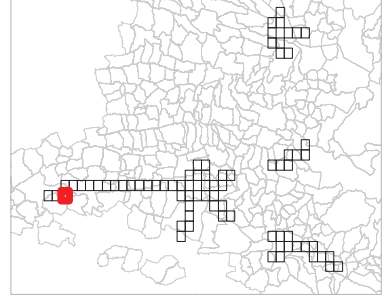

Sources : BD Ortho, BD Topo et BDR du CG 65 sce 2014















0 50 100 m

N



Diagnostic PPBE

Planche 74/ 76

Données d'entrée

-  Route départementale
-  Lden > 68 dB (A)
-  Point routier (PR)
-  Comptage permanent SIREDO
-  Revêtement BBTM
-  Protection à la source
-  Mesure de bruit ORFEA
-  Habitat
-  Santé
-  Enseignement
-  Hôtel
-  Autre (équipements, ...)
-  Limite communale
-  Industrie, tertiaire, commerce et agriculture

Diagnostic PPBE

-  Mesure de bruit SCE
-  Bâti non antérieur ou à vérifier
-  Zone à enjeux PNB potentiel

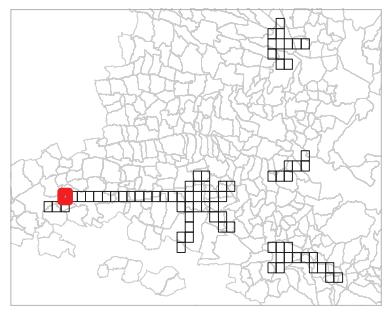









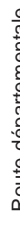

Sources : BD Ortho, BD Topo et BDR du CG 65
 sce 2014
 0 50 100 m



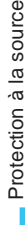
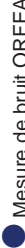

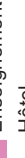
Diagnostic PPBE

Planche 75/76

Données d'entrée

-  Route départementale
-  Lden > 68 dB (A)
-  Point routier (PR)
-  Comptage permanent SIREDO
-  Revêtement BBTM
-  Protection à la source
-  Mesure de bruit ORFEA
-  Habitat
-  Santé
-  Enseignement
-  Hôtel
-  Autre (équipements, ...)
-  Limite communale
-  Industrie, tertiaire, commerce et agriculture

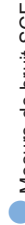
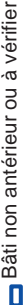
Diagnostic PPBE

-  Mesure de bruit SCE
-  Bâti non antérieur ou à vérifier
-  Zone à enjeux PNB potentiel

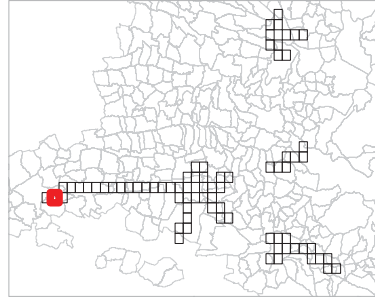

Sources : BD Ortho, BD Topo et BDR du CG 65 sce 2014

















N





Diagnostic PPBE

Planche 76/76

Données d'entrée

-  Route départementale
-  Lden > 68 dB (A)
-  Point routier (PR)
-  Comptage permanent SIREDO
-  Revêtement BBTM
-  Protection à la source
-  Mesure de bruit ORFEA
-  Habitat
-  Santé
-  Enseignement
-  Hôtel
-  Autre (équipements, ...)
-  Limite communale
-  Industrie, tertiaire, commerce et agriculture

Diagnostic PPBE

-  Mesure de bruit SCE
-  Bâti non antérieur ou à vérifier
-  Zone à enjeux PNB potentiel

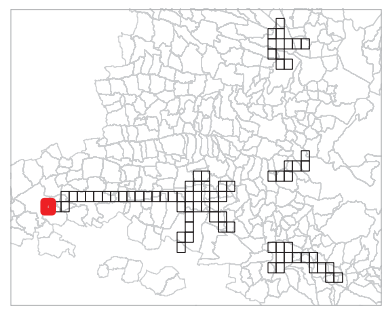

Sources : BD Ortho, BD Topo et BDR du CG 65 sce 2014

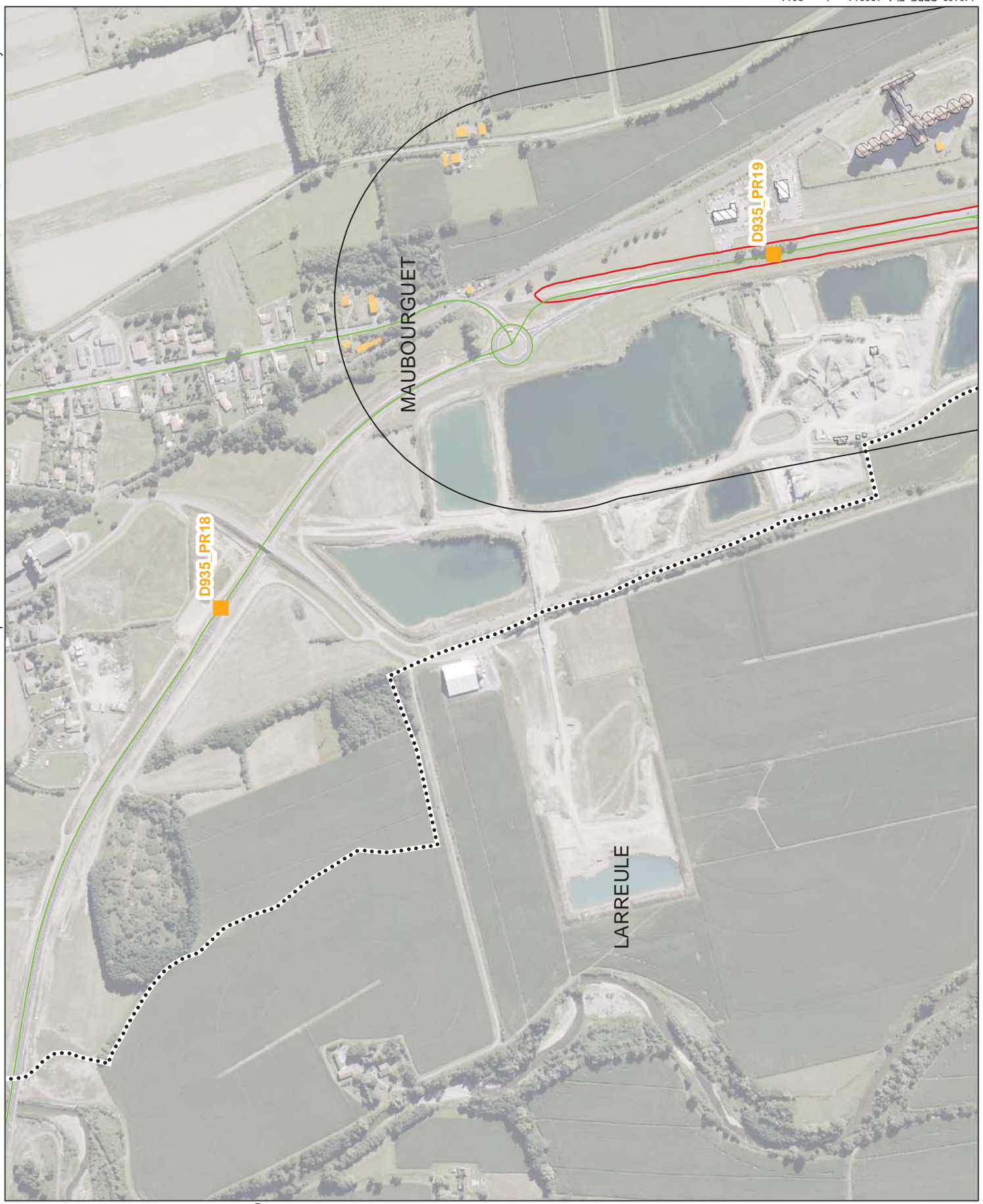

www.sce.fr
GROUPE KERAN